



To: Louisiana <sup>House</sup>~~Senate~~ and Governmental Affairs Committee

From: The Power Coalition for Equity and Justice

Date: 1/20/2022

RE: Proposed House Redistricting Plan

**Introduction**

The Power Coalition is pleased to submit this proposed House redistricting plan for the state of Louisiana (Plan A3). The plan was developed adhering to federal and state redistricting criteria and guidelines. The criteria that were used to develop the House plan can be found in Appendix A.

One of the objectives of this plan was to maintain current district configurations. However, due to population shifts during the decade, some districts were altered significantly. Specifically, HD5 was moved from the northwest portion of the state to the Orleans Parish area of the state to compensate for population changes. That said, many districts were able to maintain their existing configuration.

**House Plan Supporting Documents**

Supporting maps and statistical data reports for the plan can be found in Appendices B through D. The documents include:

**Table 1 – Supporting Documentation for Proposed House Plan**

Appendix	Document/Report	Description
Appendix A	Redistricting Criteria	The redistricting criteria for the state
Appendix B	Statewide Map	Statewide map
Appendix C	TTL, VAP, CVAP	Total Population Voting Age Population, Citizen Voting Age Population
Appendix C	Contiguity	The number of noncontiguous parts for each district
Appendix C	Compactness	Measurements of compactness report
Appendix C	Political Subdivision	Political Subdivision county and VTD splits
Appendix C	County Components	County portion for each district
Appendix C	VTD/Precinct Components	VTDs/Precincts contained with each district
Appendix C	COI – City Splits	Community of Interest - City splits
Appendix D	District Zoom Maps	Zoom maps of each House District

## Majority Black District Comparison

The proposed House plan has 29 majority Black House districts (using AP BVAP and BCVP)<sup>1</sup>. This amount is the same as the Current plan.

## Comparative Redistricting Criteria Analysis of the Proposed House Plan and the Current Plan

The proposed House plan performs better than the Current Plan using several redistricting criteria. The proposed House plan performs equal or better in 6 of 6 criteria (see Table 2). Specifically, the House plan has five criteria that are better than the Current plans and one criterion (contiguity) that is equal.

The six criteria that were compared included: Equal Population (one-person-one-vote), contiguity, compactness, county & VTD/precinct<sup>2</sup> splits (political subdivision splits), and city splits (communities of interest).

**Table 2 - LA House Plan A3 and Current Plan Redistricting Criteria Comparison**

Criteria	Statewide House Plan A3	Current Plan
Equal Population	9.84%	53.56% (9.89% using 2010 data)
Contiguity	Y	Y
Compactness	Reock, PP, Convex Hull .39, .27, .71	Reock, PP, Convex Hull .41, .26, .70
County Splits	4	47
VTD Splits	109	163
City Splits	114	117

Source: House Statewide Plan A3 and Current plans Maptitude for Redistricting reports

<sup>1</sup> AP BVAP refers to "Any Part" Black Voting Age Population. This includes in person in the decennial survey that is above the age of 18 and select Black single race or Black in addition to any other race. BCVP refers to Black Citizen Voting Age Population which includes those person who are citizens of the US and are above the age of 18. The AP BVAP comes from the decennial census while the BCVP comes from the American Community Survey (ACS).

<sup>2</sup> VTDs are similar to precincts, however, VTDs are generated using census blocks and are created by the Census Bureau. Most state's use VTDs when developing statewide legislative plans.

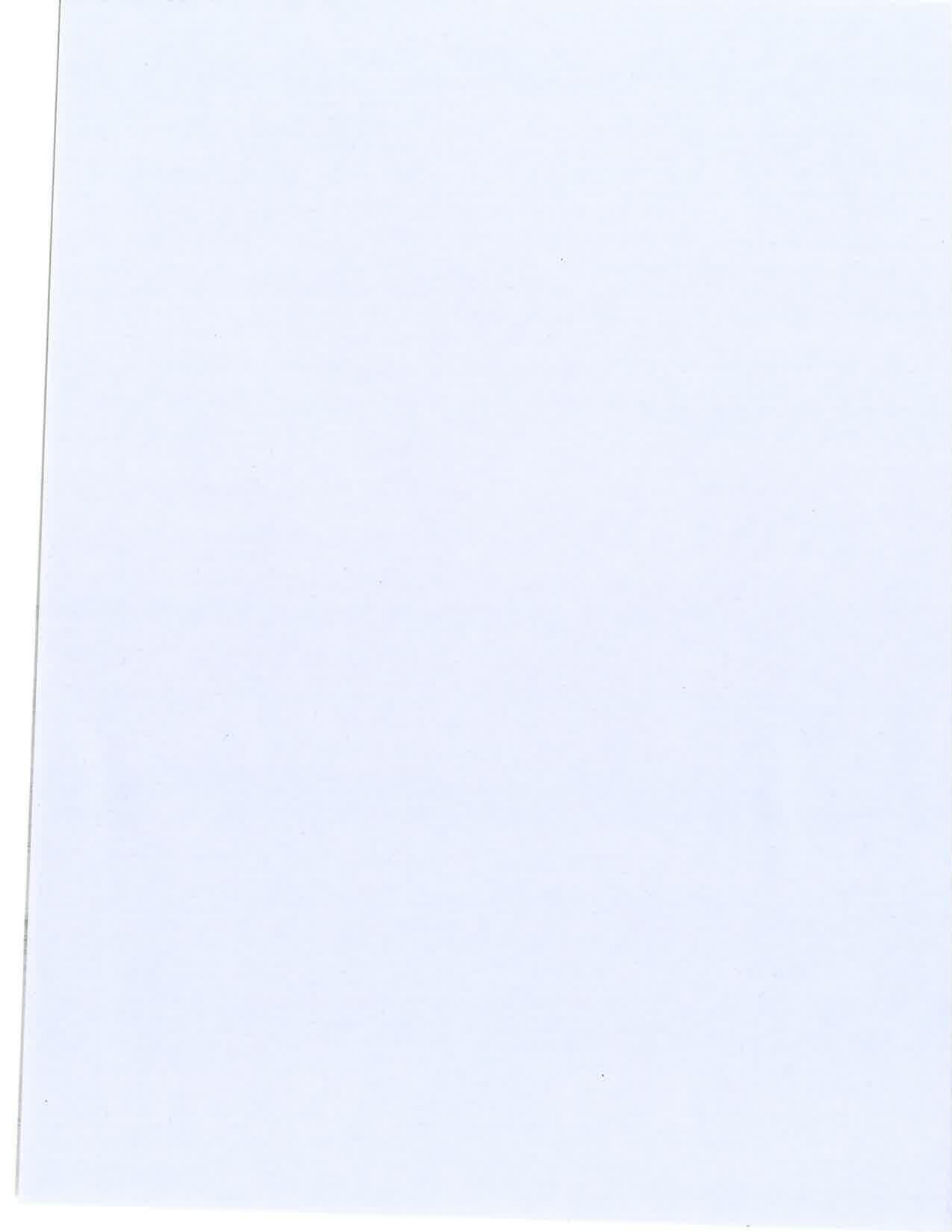

**Appendix A**  
**Redistricting Criteria**

**Louisiana**  
**Proposed Draft Redistricting Plans**  
**Redistricting Criteria & Description Sheet**

**Redistricting Criteria**

All plans were developed using the Joint Rule No. 21. Redistricting criteria. A summary version of the criteria includes:

- A. To promote the development of constitutionally and legally acceptable redistricting plans, the Legislature of Louisiana adopts the criteria contained in this Joint Rule, declaring the same to constitute minimally acceptable criteria for consideration of redistricting plans in the manner specified in this Joint Rule.
- B. Each redistricting plan submitted for consideration shall comply with the Equal Protection Clause of the Fourteenth Amendment and the Fifteenth Amendment to the U.S. Constitution; Section 2 of the Voting Rights Act of 1965, as amended; and all other applicable federal and state laws.
- C. Each redistricting plan submitted for consideration shall provide that each district within the plan is composed of contiguous geography.
- D. In addition to the criteria specified in Paragraphs B, C, G, H, I, and J of this Joint Rule, the minimally acceptable criteria for consideration of a redistricting plan for the House of Representatives, Senate, Public Service Commission, and Board of Elementary and Secondary Education shall be as follows:
- (1) The plan shall provide for single-member districts.
  - (2) The plan shall provide for districts that are substantially equal in population. Therefore, under no circumstances shall any plan be considered if the plan has an absolute deviation of population which exceeds plus or minus five percent of the ideal district population.
  - (3) The plan shall be a whole plan which assigns all of the geographies of the state.
  - (4) Due consideration shall be given to traditional district alignments to the extent practicable.
- E. Pertains to Congressional Districts
- F. Pertains to Supreme Court Districts
- G.(1) To the extent practicable, each district within a redistricting plan submitted for consideration shall contain whole election precincts as those are represented as Voting Districts (VTDs) in the most recent Census Redistricting TIGER/Line Shapefiles for the State of Louisiana which corresponds to the P.L. 94-171 data released by the United States Bureau of the Census for the decade in which the redistricting is to occur. However, if the redistricting plan is submitted after the year in which the legislature is required by Article III, Section 6, of the Constitution of Louisiana to reapportion, then to the extent practicable, the redistricting plan submitted for consideration shall contain whole election precincts as those are represented as VTDs as validated through the data verification program of the House and Senate in the most recent Shapefiles made available on the website of the legislature.
- (2) If a VTD must be divided, it shall be divided into as few districts as practicable using a visible census tabulation boundary or boundaries.
- H. All redistricting plans shall respect the established boundaries of parishes, municipalities, and other political subdivisions and natural geography of this state to the extent practicable. However, this criterion is subordinate to and shall not be used to undermine the maintenance of communities of interest within the same district to the extent practicable.
- I. The most recent P.L. 94-171 data released by the United States Bureau of the Census, as validated through the data verification program of the House and Senate, shall be the population data used to establish and for evaluation of proposed redistricting plans.

## Supporting Document Descriptions

### Maps

#### Statewide/District Zoom Maps

The statewide map shows all districts within the state of Louisiana. Included is an inset map for East Baton Rouge and Orleans Parishes. District maps that show a zoom of each priority district.

### Statistical Data Reports

#### Population Summary

Two population summary reports are included. One report contains Voting Age Population (VAP) and Citizen Voting Age Population (CVAP). This report contains the following fields: Population, Deviation (Deviation from the ideal population), Dev% (percentage of deviation from the ideal population), Hispanic (Hispanic Origin), White (NH\_Wht), and Any Part<sup>1</sup> Black (AP\_Blck), Hispanic VAP (H18+\_Pop), White VAP (NH18+\_Wht), and Any Part Black VAP (18+\_AP\_Blck). Also included in this report are 2019 ACS CVAP data for each district including: Latino CVAP (LatCVAP19), White CVAP (WhtCVAP19), and Black CVAP (BlkCVAP19).

#### Contiguity

Provides the number of separated (noncontiguous) parts for each district.

#### Compactness

Provides three compactness measures that quantify the irregular shape of the district. Reock, Polsby Popper, and Convex Hull.

#### Political Subdivision Splits between Districts

Includes the parishes and Voting Tabulation Districts (VTDs). VTDs are similar to precincts and are built using census blocks. The report includes the parishes and VTDs that are split and the portion of the population contained within each district.

#### Plan Components – Counties

Lists all counties (in whole and in part) contained within each district. The report includes total population and major races/ethnicities of the Hispanic/Latino (Hispanic\_Origin), White (NH\_Wht – Not Hispanic), and AP Black (AP\_Blck – Any Part Black).

#### Plan Components – VTD/Precincts

Lists all VTDs/Precincts contained within each district. The report includes the total population and major races/ethnicities of the Hispanic/Latino (Hispanic\_Origin), White (NH\_Wht – Not Hispanic), and AP Black (AP\_Blck – Any Part Black).

---

<sup>111</sup> “Any Part” includes all persons who selected, on the decennial survey, a particular race regardless of whether it was alone or in combination with other racial groups. For instance, Any Part Black contains all persons who only select Black plus those that selected Black plus another race (e.g. Black and White; Black, White, and Asian, etc.)

**Appendix B**  
**Proposed House Redistricting Plan**  
**Statewide Map**

Source: U.S. Census Bureau 2020 Data  
 Powered by the Power Coalition  
 By: Tony Fairfax, CensusChannel LLC  
 Date: 1/20/22  
 Version 1

# Louisiana House Districts

## Statewide Plan A3

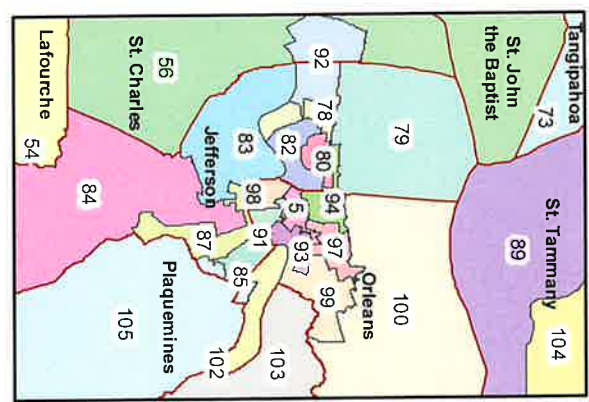
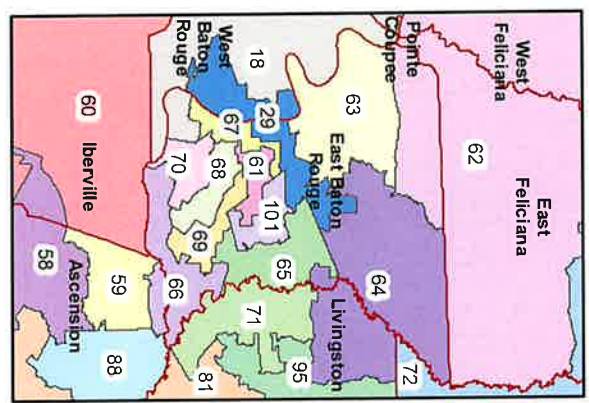
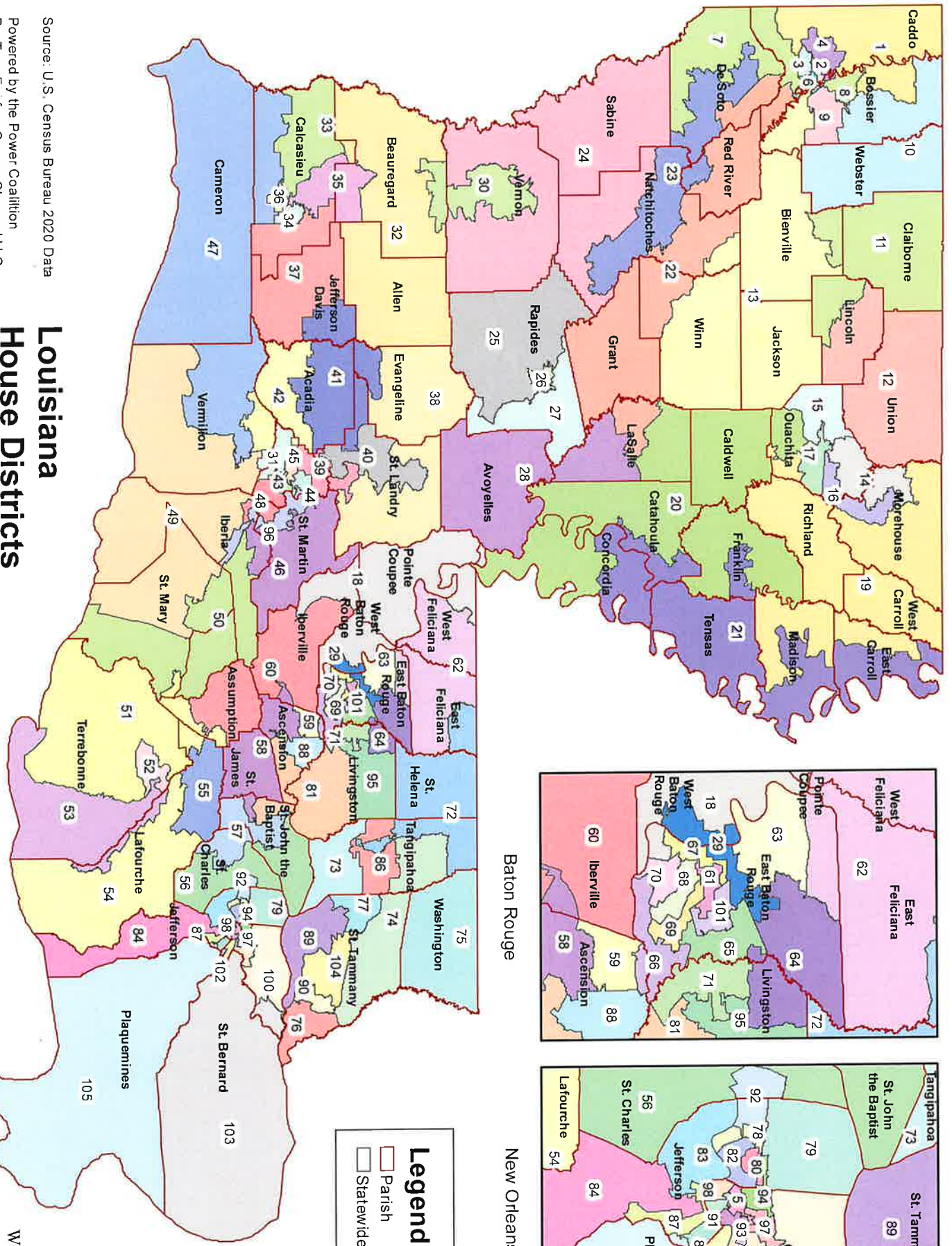

**Legend**

- Parish
- Statewide A3





**Appendix C**

Total Population VAP, CVAP reports

Contiguity report

Measurements of compactness report

Political Subdivision county and VTD splits

County portion for each district

Community of Interest - City splits

# Population Summary

Wednesday, January 19, 2022

1:21 PM

District	Population	Deviation	% Devn.	[% Hispanic Origin]	[% NH_Wht]	[% AP_Blk]	[% H18+_Pop]	[% NH18+_Wht]	[% 18+_AP_Blk]
001	46,083	1,723	3.88%	3.7%	66.81%	25.22%	3.01%	68.58%	24.32%
002	43,354	-1,006	-2.27%	5.02%	18.65%	74.15%	4.53%	21.34%	71.76%
003	44,024	-336	-0.76%	2.76%	19.39%	76.13%	2.45%	22.84%	72.77%
004	43,981	-379	-0.85%	3.7%	20.29%	74.33%	3.27%	23.44%	71.43%
005	44,187	-173	-0.39%	12.24%	31.34%	54.27%	10.85%	33.9%	52.83%
006	45,808	1,448	3.26%	4.58%	68.02%	20.85%	4.11%	70.76%	18.68%
007	45,986	1,626	3.67%	3.45%	71.23%	20.31%	2.89%	73.12%	19.22%
008	46,521	2,161	4.87%	8.32%	59.46%	26.53%	7.42%	62.84%	24.19%
009	46,016	1,656	3.73%	8.61%	64.09%	21.47%	7.26%	66.85%	19.86%
010	45,765	1,405	3.17%	2.2%	63.33%	31.35%	1.8%	64.87%	30.2%
011	42,197	-2,163	-4.88%	3%	36.68%	58.26%	2.82%	39.07%	55.95%
012	44,998	638	1.44%	4.86%	71.97%	19.9%	3.94%	73.94%	18.88%
013	44,857	497	1.12%	4.57%	65.82%	25.9%	4.78%	67.12%	24.52%
014	42,844	-1,516	-3.42%	2.32%	68.53%	24.52%	2.01%	70.87%	22.59%
015	42,951	-1,409	-3.18%	3.43%	84.95%	6.59%	2.97%	86.32%	5.71%
016	42,378	-1,982	-4.47%	2.15%	28.59%	66.69%	1.98%	32.25%	62.98%
017	44,528	168	0.38%	5.34%	25.38%	67.44%	5.51%	29.54%	62.89%
018	44,104	-256	-0.58%	4.48%	59.64%	33.24%	4.3%	61.81%	31.23%
019	42,411	-1,949	-4.39%	2.4%	66.06%	29.41%	2.12%	68.14%	27.51%
020	42,193	-2,167	-4.89%	3.37%	80.02%	13.73%	3.58%	80.69%	12.71%
021	42,193	-2,167	-4.89%	2.02%	36.43%	60.5%	1.84%	39.01%	58.04%
022	43,766	-594	-1.34%	6.24%	72.53%	17.12%	7.01%	72.05%	16.8%
023	42,293	-2,067	-4.66%	3.78%	36.85%	56.39%	3.73%	40.03%	52.95%
024	45,592	1,232	2.78%	3.66%	76.01%	11.34%	3.18%	78.09%	10.15%
025	43,116	-1,244	-2.80%	5.91%	68.16%	20.24%	5.14%	70.76%	18.51%

# Population Summary

LA Statewide HD A3

District	Population	Deviation	% Devn.	[% Hispanic Origin]	[% NH_Whit]	[% AP_Blk]	[% H18+ Pop]	[% NH18+_Whit]	[% 18+_AP_Blk]
026	42,325	-2,035	-4.59%	2.58%	27.81%	67.1%	2.41%	31.22%	63.76%
027	44,582	222	0.50%	3.25%	78.88%	12.26%	2.86%	80.58%	11.01%
028	42,715	-1,645	-3.71%	3.54%	65.8%	27.45%	3.87%	67.4%	25.38%
029	44,517	157	0.35%	2.97%	23.87%	72.04%	2.58%	25.57%	70.59%
030	43,668	-692	-1.56%	9.29%	60.75%	23.26%	8.28%	62.95%	21.88%
031	42,848	-1,512	-3.41%	6.67%	74.71%	12.54%	6%	76.56%	11.43%
032	45,416	1,056	2.38%	5.35%	76.4%	13.66%	6.1%	76.24%	13.3%
033	45,281	921	2.08%	6.02%	79.88%	10.21%	5.29%	82.1%	8.86%
034	43,608	-752	-1.70%	4.23%	17.16%	76.83%	3.69%	19.69%	74.71%
035	46,330	1,970	4.44%	4.47%	78.61%	13.22%	3.89%	80.18%	12.34%
036	45,954	1,594	3.59%	6.99%	66.42%	19.29%	6.34%	69.48%	17.11%
037	45,245	885	2.00%	2.8%	75.7%	18.94%	2.44%	77.98%	17.15%
038	44,623	263	0.59%	2.72%	68.48%	27.12%	2.76%	70.27%	25.38%
039	42,996	-1,364	-3.07%	6.37%	59.45%	31.86%	5.27%	63.32%	29.1%
040	42,702	-1,658	-3.74%	2.82%	36.32%	59.51%	2.31%	38.88%	57.41%
041	46,437	2,077	4.68%	3.83%	74.67%	19.29%	3.59%	76.31%	17.85%
042	45,893	1,533	3.46%	2.84%	75.39%	19.96%	2.35%	77.82%	18.09%
043	43,589	-771	-1.74%	6.55%	74.31%	13.98%	6.02%	76.81%	12.38%
044	42,622	-1,738	-3.92%	4.8%	32.23%	61.04%	4.12%	36.09%	57.83%
045	42,520	-1,840	-4.15%	8.84%	67.98%	18.13%	7.73%	71.26%	15.95%
046	45,819	1,459	3.29%	3.78%	72.39%	20.98%	3.36%	75.03%	18.81%
047	45,573	1,213	2.73%	4.04%	73.6%	18.12%	3.43%	76.79%	15.66%
048	42,509	-1,851	-4.17%	5.54%	73.15%	15.65%	5.29%	74.76%	14.62%
049	42,259	-2,101	-4.74%	6.05%	69.8%	20.7%	5.3%	71.94%	19.5%
050	44,978	618	1.39%	6.31%	60.69%	28.5%	5.59%	63.78%	26.49%
051	42,835	-1,525	-3.44%	9.68%	57.32%	23.08%	8.16%	61.11%	21.41%
052	43,789	-571	-1.29%	7.35%	68.09%	16.57%	6.31%	71.87%	14.61%
053	44,199	-161	-0.36%	6.69%	64.28%	19.6%	5.66%	68.38%	17.44%
054	45,219	859	1.94%	7.29%	79.8%	5.53%	6.08%	83%	4.37%

# Population Summary

LA Statewide HD A3

District	Population	Deviation	% Devm.	[% Hispanic Origin]	[% NH_Wht]	[% AP_Blk]	[% H18+_Pop]	[% NH18+_Wht]	[% 18+_AP_Blk]
055	44,769	409	0.92%	4.04%	64.86%	28.39%	3.73%	67.27%	26.57%
056	42,574	-1,786	-4.03%	7.62%	66.5%	22.32%	6.68%	68.96%	20.92%
057	42,807	-1,553	-3.50%	7.51%	31.24%	59.49%	6.69%	34.11%	57.21%
058	46,405	2,045	4.61%	4.31%	35.11%	59.72%	3.85%	37.77%	57.46%
059	43,198	-1,162	-2.62%	8.83%	66.29%	20.03%	8%	68.19%	19.25%
060	44,084	-276	-0.62%	4.4%	56.42%	37.81%	4.43%	58.59%	35.61%
061	43,103	-1,257	-2.83%	4.87%	21.42%	71.29%	4.69%	24.49%	68.4%
062	43,573	-787	-1.77%	2.38%	56.27%	38.77%	2.18%	58.01%	37.33%
063	43,103	-1,257	-2.83%	2.44%	17.59%	78.79%	2.5%	19.02%	77.35%
064	43,443	-917	-2.07%	4.07%	81.8%	10.25%	3.51%	83.18%	9.49%
065	42,867	-1,493	-3.37%	10.77%	49.84%	33.82%	9.47%	54.15%	30.68%
066	45,519	1,159	2.61%	6.7%	69.28%	17.27%	6.04%	72%	15.73%
067	44,956	596	1.34%	4.26%	31.01%	61.19%	4.32%	35.3%	56.48%
068	44,712	352	0.79%	6.35%	64.48%	23.11%	5.87%	66.65%	21.59%
069	44,143	-217	-0.49%	9.47%	57.63%	25.95%	8.25%	61.17%	23.92%
070	46,218	1,858	4.19%	10.61%	55.8%	26.36%	9.22%	58.74%	24.74%
071	43,126	-1,234	-2.78%	8.8%	76.07%	10.78%	7.17%	79.18%	9.4%
072	43,233	-1,127	-2.54%	3.27%	38.95%	56.27%	2.88%	42.28%	53.26%
073	45,719	1,359	3.06%	5.42%	70.68%	20.06%	4.72%	73.71%	17.79%
074	45,130	770	1.74%	5.88%	80.34%	10%	5.29%	82.26%	8.88%
075	45,463	1,103	2.49%	3.1%	65.08%	29.55%	2.58%	67.29%	27.84%
076	45,461	1,101	2.48%	7.41%	58.02%	29.21%	6.67%	61.44%	26.43%
077	45,906	1,546	3.49%	7.83%	78.81%	8.69%	7.2%	80.39%	8.08%
078	46,371	2,011	4.53%	18.61%	66.38%	9.97%	16.29%	69.71%	9.05%
079	45,579	1,219	2.75%	22.69%	55.37%	13.11%	20.88%	58.86%	11.64%
080	45,711	1,351	3.05%	20.47%	57.16%	17.13%	18.1%	61.02%	15.58%
081	43,291	-1,069	-2.41%	4.89%	77.1%	14.57%	4.12%	79.28%	13.27%
082	46,392	2,032	4.58%	12.28%	70.52%	12.04%	11%	72.58%	11.55%
083	43,956	-404	-0.91%	10.37%	28.31%	57.56%	9.45%	31.73%	54.57%



# Population Summary

LA Statewide HD A3

District	Population	Deviation	% Devn.	[% Hispanic Origin]	[% NH_Whit]	[% AP_Blk]	[% H18+ Pop]	[% NH18+ Whit]	[% 18+ AP_Blk]
084	42,957	-1,403	-3.16%	11.69%	58.3%	20.91%	10.46%	61.36%	19.28%
085	45,477	1,117	2.52%	23.75%	33.01%	38.24%	20.79%	36.99%	36.65%
086	46,143	1,783	4.02%	6.89%	60.78%	28.77%	6.02%	64.33%	26.02%
087	46,106	1,746	3.94%	12.17%	19.77%	60.77%	11.25%	22.2%	58.74%
088	43,574	-786	-1.77%	8.66%	74.47%	14.04%	7.42%	77.33%	12.51%
089	46,490	2,130	4.80%	7.74%	82.91%	4.24%	6.96%	84.58%	3.84%
090	46,558	2,198	4.95%	8.23%	65.12%	21.58%	7.33%	68.33%	19.28%
091	42,508	-1,852	-4.17%	9.04%	44.52%	43.33%	8.11%	47.52%	40.73%
092	45,735	1,375	3.10%	29.78%	35.44%	30.8%	27.22%	38.5%	30.07%
093	43,714	-646	-1.46%	6.2%	29.53%	61.38%	5.84%	33.63%	57.15%
094	45,681	1,321	2.98%	14.88%	68.9%	9.78%	13.38%	71.16%	9.21%
095	43,556	-804	-1.81%	5.78%	79.96%	10.2%	4.8%	82.12%	9.06%
096	45,304	944	2.13%	3.53%	33.63%	60.24%	3.23%	36.85%	57.32%
097	45,212	852	1.92%	5.72%	18.59%	73.77%	5.28%	20.17%	72.41%
098	43,431	-929	-2.09%	12%	67.75%	17.92%	12.27%	68.25%	17.78%
099	45,454	1,094	2.47%	5.03%	14.69%	79.56%	4.77%	18.29%	75.91%
100	44,196	-164	-0.37%	6.14%	3.14%	81.92%	5.06%	3.77%	81.11%
101	44,627	267	0.60%	10.28%	18.45%	65.29%	9.17%	22.04%	62.51%
102	43,158	-1,202	-2.71%	8.3%	20.54%	68.42%	7.41%	23.63%	65.61%
103	43,928	-432	-0.97%	13.7%	53.03%	28.05%	12.64%	57.05%	24.92%
104	45,641	1,281	2.89%	9.19%	70.84%	14.98%	8.13%	73.31%	13.73%
105	44,298	-62	-0.14%	9.4%	44.72%	36.94%	8.42%	46.19%	36.11%

Total Population: 4,657,757  
 Ideal District Population: 44,360

### Summary Statistics:

Population Range: 42,193 to 46,558  
 Ratio Range: 0.10  
 Absolute Range: -2,167 to 2,198

## Population Summary

---

LA Statewide HD A3

Absolute Overall Range:	4,365
Relative Range:	-4.00% to 4.95%
Relative Overall Range:	9.84%
Absolute Mean Deviation:	1,188.98
Relative Mean Deviation:	2.68%
Standard Deviation:	1,334.22

# Population Summary

Wednesday, January 19, 2022

1:23 PM

District	Population	Deviation	% Devn.	CVAP19	LATCVAP19	[%]	WHTCVAP19	[%]	BLKCVAP19	[%]
001	46,083	1,723	3.88%	33,645	2,48%	72.56%	22.83%			
002	43,354	-1,006	-2.27%	33,201	2.02%	24.41%	71.9%			
003	44,024	-336	-0.76%	33,609	1.46%	24.18%	73.15%			
004	43,981	-379	-0.85%	32,827	1.25%	25.3%	72.44%			
005	44,187	-173	-0.39%	37,617	4.51%	33.21%	60.8%			
006	45,808	1,448	3.26%	35,743	3.22%	74.8%	18.62%			
007	45,986	1,626	3.67%	36,299	2.33%	76.45%	19.1%			
008	46,521	2,161	4.87%	33,304	5.31%	68.44%	22.71%			
009	46,016	1,656	3.73%	35,467	4.3%	73.25%	19.83%			
010	45,765	1,405	3.17%	36,073	1.6%	66.55%	30.46%			
011	42,197	-2,163	-4.88%	34,453	1.25%	37.04%	60.79%			
012	44,998	638	1.44%	35,066	1.37%	76.79%	19.63%			
013	44,857	497	1.12%	35,631	1.12%	69.38%	28.4%			
014	42,844	-1,516	-3.42%	31,293	1.95%	74.85%	21.48%			
015	42,951	-1,409	-3.18%	29,506	1.15%	92.47%	5.02%			
016	42,378	-1,982	-4.47%	31,076	0.52%	36.45%	61.53%			
017	44,528	168	0.38%	32,579	1.66%	33.38%	64.27%			
018	44,104	-256	-0.58%	33,406	2.27%	57.68%	38.84%			
019	42,411	-1,949	-4.39%	34,443	1.99%	68.61%	28.42%			
020	42,193	-2,167	-4.89%	34,753	1.28%	80.2%	17.9%			
021	42,193	-2,167	-4.89%	32,349	0.87%	43.51%	55.5%			
022	43,766	-594	-1.34%	34,816	2.53%	76.29%	20.05%			
023	42,293	-2,067	-4.66%	32,576	1.64%	45.13%	51.87%			
024	45,592	1,232	2.78%	36,054	3.26%	79.04%	10.81%			
025	43,116	-1,244	-2.80%	31,819	2.92%	74.34%	18.7%			

# Population Summary

LA Statewide HD A3

District	Population	Deviation	% Devn.	CVAP19	LATCVAP19	[%]	WHTCVAP19	[%]	BLKCVAP19	[%]
026	42,325	-2,035	-4.59%	32,809	1.45%	34.3%	62.17%			
027	44,582	222	0.50%	32,084	1.27%	86.34%	10.83%			
028	42,715	-1,645	-3.71%	32,852	1.54%	68.88%	27.64%			
029	44,517	157	0.35%	33,246	1.02%	28.56%	69.87%			
030	43,668	-692	-1.56%	33,241	8.99%	63.98%	22.52%			
031	42,848	-1,512	-3.41%	30,715	2.35%	83.24%	11.87%			
032	45,416	1,056	2.38%	35,020	1.72%	80.94%	14.54%			
033	45,281	921	2.08%	30,499	1.91%	89.16%	7.19%			
034	43,608	-752	-1.70%	30,950	2.34%	22.05%	73.42%			
035	46,330	1,970	4.44%	32,375	1.77%	85.89%	10.91%			
036	45,954	1,594	3.59%	31,626	2.52%	79.01%	15.03%			
037	45,245	885	2.00%	30,232	1.87%	79.48%	17.94%			
038	44,623	263	0.59%	33,631	1.4%	72.06%	25.31%			
039	42,996	-1,364	-3.07%	29,327	2.27%	67.97%	29.13%			
040	42,702	-1,658	-3.74%	31,115	1.02%	42.71%	55.59%			
041	46,437	2,077	4.68%	35,637	1.73%	79.85%	16.96%			
042	45,893	1,533	3.46%	35,954	1.19%	79.33%	18.94%			
043	43,589	-771	-1.74%	32,909	2.28%	83.7%	12.42%			
044	42,622	-1,738	-3.92%	34,262	1.67%	38.48%	58.32%			
045	42,520	-1,840	-4.15%	35,107	3.59%	76.13%	16.84%			
046	45,819	1,459	3.29%	34,777	1.53%	76.36%	20.38%			
047	45,573	1,213	2.73%	34,916	2.52%	80.7%	15.07%			
048	42,509	-1,851	-4.17%	25,597	1.88%	81.56%	12.1%			
049	42,259	-2,101	-4.74%	32,041	3.01%	74.65%	19.34%			
050	44,978	618	1.39%	34,207	2.81%	67.9%	26.47%			
051	42,835	-1,525	-3.44%	31,857	4.09%	65.19%	21.25%			
052	43,789	-571	-1.29%	31,469	2.21%	76.73%	15.56%			
053	44,199	-161	-0.36%	33,007	2.09%	75.08%	17.07%			
054	45,219	859	1.94%	35,609	2.27%	87.3%	4.98%			





# Population Summary

LA Statewide HD A3

District	Population	Deviation	% Devn.	CVAP19	LATCVAP19	[%]	WHTCVAP19	[%]	BLKCVAP19	[%]
055	44,769	409	0.92%	32,465	1.91%	73.32%	22.61%			
056	42,574	-1,786	-4.03%	31,986	4.84%	73%	20.43%			
057	42,807	-1,553	-3.50%	31,032	4.71%	37.72%	56.9%			
058	46,405	2,045	4.61%	36,641	1.75%	42.85%	54.58%			
059	43,198	-1,162	-2.62%	29,406	3.67%	75.39%	18.31%			
060	44,084	-276	-0.62%	37,307	2.19%	56.88%	40.21%			
061	43,103	-1,257	-2.83%	33,112	1.22%	29.49%	66.01%			
062	43,573	-787	-1.77%	33,024	1.08%	55.29%	42.85%			
063	43,103	-1,257	-2.83%	33,232	0.91%	19.72%	78.84%			
064	43,443	-917	-2.07%	31,831	1.37%	87.56%	9.16%			
065	42,867	-1,493	-3.37%	28,778	2.29%	64.94%	29.96%			
066	45,519	1,159	2.61%	30,650	2.09%	78.1%	15.71%			
067	44,956	596	1.34%	32,519	2.1%	34.58%	60.02%			
068	44,712	352	0.79%	34,052	2.34%	72.49%	21.71%			
069	44,143	-217	-0.49%	33,795	3.07%	67.42%	23.1%			
070	46,218	1,858	4.19%	31,007	2.57%	70.91%	24.28%			
071	43,126	-1,234	-2.78%	29,834	2.1%	90.29%	6.37%			
072	43,233	-1,127	-2.54%	33,021	1.11%	45.72%	52.14%			
073	45,719	1,359	3.06%	33,581	3.29%	78.42%	16.74%			
074	45,130	770	1.74%	34,159	3.05%	87.21%	8.69%			
075	45,463	1,103	2.49%	34,930	1.09%	68.11%	29.98%			
076	45,461	1,101	2.48%	31,408	4.55%	69.41%	21.38%			
077	45,906	1,546	3.49%	29,806	2.9%	85.15%	10.19%			
078	46,371	2,011	4.53%	33,732	7.57%	82.4%	7.65%			
079	45,579	1,219	2.75%	32,126	12.88%	70.8%	11.18%			
080	45,711	1,351	3.05%	32,843	7.24%	77.28%	12.81%			
081	43,291	-1,069	-2.41%	33,179	1.81%	82.05%	14.93%			
082	46,392	2,032	4.58%	35,877	6.5%	80.35%	10.86%			
083	43,956	-404	-0.91%	30,559	5.44%	35.59%	54.78%			



# Population Summary

LA Statewide HD A3

District	Population	Deviation	% Devn.	CVAP19	LATCVAP19	[%]	WHTCVAP19	[%]	BLKCVAP19	[%]	
084	42,957	-1,403	-3.16%	31,242	5.22%	66.77%	21.88%				
085	45,477	1,117	2.52%	29,209	8.55%	46.81%	40.11%				
086	46,143	1,783	4.02%	33,016	2.86%	71.11%	24.47%				
087	46,106	1,746	3.94%	30,857	4.63%	27.7%	61.83%				
088	43,574	-786	-1.77%	29,361	2.29%	84.91%	10.75%				
089	46,490	2,130	4.80%	33,110	5.3%	89.15%	3.52%				
090	46,558	2,198	4.95%	34,683	3.22%	78.81%	15.63%				
091	42,508	-1,852	-4.17%	35,629	5.16%	47.22%	45.62%				
092	45,735	1,375	3.10%	31,012	13.89%	46.99%	35.55%				
093	43,714	-646	-1.46%	31,911	3.34%	33.97%	61.31%				
094	45,681	1,321	2.98%	31,075	6.08%	82.44%	7.47%				
095	43,556	-804	-1.81%	30,661	2.31%	89.03%	7.11%				
096	45,304	944	2.13%	35,464	1.77%	44.35%	52.48%				
097	45,212	852	1.92%	34,958	2.7%	16.05%	79.76%				
098	43,431	-929	-2.09%	35,508	5.64%	68.64%	21.79%				
099	45,454	1,094	2.47%	33,021	2.75%	18.88%	77.28%				
100	44,196	-164	-0.37%	33,464	1.14%	5.13%	83%				
101	44,627	267	0.60%	29,445	1.78%	28.16%	65.87%				
102	43,158	-1,202	-2.71%	35,817	5.42%	24.97%	66.76%				
103	43,928	-432	-0.97%	32,826	7.52%	68.31%	21.28%				
104	45,641	1,281	2.89%	33,279	3.81%	80.83%	13.69%				
105	44,298	-62	-0.14%	33,291	5.29%	49.81%	38.38%				
Total Population:				4,657,757							
Ideal District Population:				44,360							

## Summary Statistics:

Population Range: 42,193 to 46,558  
 Ratio Range: 0.10  
 Absolute Range: -2,167 to 2,198



# Population Summary

LA Statewide HD A3

Absolute Overall Range:	4,365
Relative Range:	-4.00% to 4.95%
Relative Overall Range:	9.84%
Absolute Mean Deviation:	1,188.98
Relative Mean Deviation:	2.68%
Standard Deviation:	1,334.22

# Contiguity Report

Wednesday, January 19, 2022

1:37 PM

District	Number of Distinct Areas
001	1
002	1
003	1
004	1
005	1
006	1
007	1
008	1
009	1
010	1
011	1
012	1
013	1
014	1
015	1
016	1
017	1
018	1
019	1
020	1
021	1
022	1
023	1
024	1
025	1
026	1
027	1
028	1
029	1
030	1
031	1
032	1
033	1
034	1
035	1
036	1
037	1
038	1

---

District	Number of Distinct Areas
039	1
040	1
041	1
042	1
043	1
044	1
045	1
046	1
047	1
048	1
049	1
050	1
051	1
052	1
053	1
054	1
055	1
056	1
057	1
058	1
059	1
060	1
061	1
062	1
063	1
064	1
065	1
066	1
067	1
068	1
069	1
070	1
071	1
072	1
073	1
074	1
075	1
076	1
077	1
078	1
079	1
080	1

---

<b>District</b>	<b>Number of Distinct Areas</b>
081	1
082	1
083	1
084	1
085	1
086	1
087	1
088	1
089	1
090	1
091	1
092	1
093	1
094	1
095	1
096	1
097	1
098	1
099	1
100	1
101	1
102	1
103	1
104	1
105	1

---

# Measures of Compactness Report

Wednesday, January 19, 2022

1:24 PM

District	Reock	Polsby-Popper	Area/Convex Hull
Sum	N/A	N/A	N/A
Min	0.13	0.05	0.43
Max	0.65	0.70	0.97
Mean	0.39	0.27	0.71
Std. Dev.	0.10	0.11	0.10
<b>District</b>	<b>Reock</b>	<b>Polsby-Popper</b>	<b>Area/Convex Hull</b>
001	0.37	0.23	0.79
002	0.26	0.25	0.66
003	0.50	0.44	0.87
004	0.46	0.32	0.75
005	0.31	0.20	0.62
006	0.36	0.18	0.63
007	0.39	0.14	0.62
008	0.43	0.23	0.70
009	0.53	0.30	0.76
010	0.43	0.35	0.83
011	0.47	0.29	0.76

# Measures of Compactness Report

	Reock	Polisby-Popper	Area/Convex Hull
Sum	N/A	N/A	N/A
Min	0.13	0.05	0.43
Max	0.65	0.70	0.97
Mean	0.39	0.27	0.71
Std. Dev.	0.10	0.11	0.10
District	Reock	Polisby-Popper	Area/Convex Hull
012	0.60	0.51	0.90
013	0.35	0.25	0.79
014	0.33	0.21	0.71
015	0.48	0.33	0.80
016	0.26	0.16	0.52
017	0.32	0.26	0.72
018	0.36	0.19	0.66
019	0.45	0.13	0.66
020	0.29	0.09	0.61
021	0.18	0.05	0.51
022	0.20	0.13	0.63
023	0.16	0.09	0.58
024	0.40	0.13	0.74
025	0.55	0.30	0.78



# Measures of Compactness Report

	Reock	Polsby-Popper	Area/Convex Hull
Sum	N/A	N/A	N/A
Min	0.13	0.05	0.43
Max	0.65	0.70	0.97
Mean	0.39	0.27	0.71
Std. Dev.	0.10	0.11	0.10
District	Reock	Polsby-Popper	Area/Convex Hull
026	0.43	0.22	0.67
027	0.31	0.18	0.53
028	0.38	0.21	0.67
029	0.19	0.15	0.52
030	0.30	0.10	0.63
031	0.39	0.26	0.71
032	0.38	0.26	0.84
033	0.41	0.27	0.76
034	0.45	0.37	0.87
035	0.43	0.27	0.78
036	0.50	0.39	0.75
037	0.54	0.41	0.88
038	0.35	0.18	0.71
039	0.35	0.17	0.63

# Measures of Compactness Report

LA Statewide HD A3

	Reock	Polisby-Popper	Area/Convex Hull
Sum	N/A	N/A	N/A
Min	0.13	0.05	0.43
Max	0.65	0.70	0.97
Mean	0.39	0.27	0.71
Std. Dev.	0.10	0.11	0.10
District	Reock	Polisby-Popper	Area/Convex Hull
040	0.30	0.16	0.64
041	0.51	0.26	0.80
042	0.41	0.14	0.67
043	0.48	0.33	0.74
044	0.50	0.26	0.68
045	0.40	0.32	0.83
046	0.38	0.18	0.71
047	0.28	0.23	0.70
048	0.49	0.29	0.70
049	0.47	0.33	0.81
050	0.33	0.18	0.59
051	0.48	0.24	0.79
052	0.44	0.26	0.76
053	0.38	0.24	0.61

	Reock		Polsby-Popper		Area/Convex Hull
Sum	N/A		N/A		N/A
Min	0.13		0.05		0.43
Max	0.65		0.70		0.97
Mean	0.39		0.27		0.71
Std. Dev.	0.10		0.11		0.10
District	Reock		Polsby-Popper		Area/Convex Hull
054	0.39		0.27		0.66
055	0.46		0.34		0.80
056	0.33		0.21		0.59
057	0.33		0.19		0.63
058	0.36		0.21		0.64
059	0.42		0.39		0.80
060	0.33		0.23		0.70
061	0.34		0.27		0.65
062	0.45		0.37		0.82
063	0.54		0.33		0.77
064	0.51		0.27		0.85
065	0.37		0.21		0.64
066	0.26		0.19		0.62
067	0.18		0.19		0.52

# Measures of Compactness Report

LA Statewide HD A3

	Reock	Polisby-Popper	Area/Convex Hull
Sum	N/A	N/A	N/A
Min	0.13	0.05	0.43
Max	0.65	0.70	0.97
Mean	0.39	0.27	0.71
Std. Dev.	0.10	0.11	0.10
District	Reock	Polisby-Popper	Area/Convex Hull
068	0.29	0.31	0.65
069	0.28	0.25	0.61
070	0.49	0.40	0.72
071	0.35	0.18	0.65
072	0.36	0.21	0.63
073	0.33	0.34	0.74
074	0.23	0.19	0.66
075	0.56	0.41	0.95
076	0.40	0.33	0.74
077	0.47	0.39	0.81
078	0.30	0.25	0.58
079	0.65	0.70	0.97
080	0.44	0.40	0.75
081	0.50	0.22	0.69

	Reock	Polsby-Popper	Area/Convex Hull
Sum	N/A	N/A	N/A
Min	0.13	0.05	0.43
Max	0.65	0.70	0.97
Mean	0.39	0.27	0.71
Std. Dev.	0.10	0.11	0.10
District	Reock	Polsby-Popper	Area/Convex Hull
082	0.46	0.39	0.71
083	0.44	0.46	0.81
084	0.17	0.21	0.63
085	0.36	0.48	0.85
086	0.48	0.17	0.73
087	0.22	0.16	0.46
088	0.51	0.38	0.83
089	0.30	0.31	0.72
090	0.37	0.29	0.73
091	0.43	0.36	0.71
092	0.52	0.38	0.74
093	0.37	0.24	0.65
094	0.32	0.22	0.60
095	0.42	0.34	0.79

# Measures of Compactness Report

	Reock	Polisby-Popper	Area/Convex Hull
Sum	N/A	N/A	N/A
Min	0.13	0.05	0.43
Max	0.65	0.70	0.97
Mean	0.39	0.27	0.71
Std. Dev.	0.10	0.11	0.10
District	Reock	Polisby-Popper	Area/Convex Hull
096	0.13	0.07	0.43
097	0.36	0.23	0.70
098	0.49	0.58	0.92
099	0.38	0.26	0.65
100	0.29	0.24	0.69
101	0.38	0.27	0.71
102	0.20	0.32	0.69
103	0.50	0.58	0.93
104	0.47	0.33	0.79
105	0.43	0.39	0.70

## Measures of Compactness Summary

- Reock** The measure is always between 0 and 1, with 1 being the most compact.
- Polisby-Popper** The measure is always between 0 and 1, with 1 being the most compact.
- Area / Convex Hull** The measure is always between 0 and 1, with 1 being the most compact.

## Political Subdivision Splits Between Districts

Wednesday, January 19, 2022

1:38 PM

Number of subdivisions not split:

County	19
Voting District	3,431

Number of subdivisions split into more than one district:

County	45
Voting District	109

Number of splits involving no population:

County	0
Voting District	73

**Split Counts**

*County*

- Cases where an area is split among 2 Districts: 17
- Cases where an area is split among 3 Districts: 9
- Cases where an area is split among 4 Districts: 7
- Cases where an area is split among 5 Districts: 3
- Cases where an area is split among 6 Districts: 2
- Cases where an area is split among 7 Districts: 2
- Cases where an area is split among 8 Districts: 2
- Cases where an area is split among 11 Districts: 2
- Cases where an area is split among 13 Districts: 1

*Voting District*

- Cases where an area is split among 2 Districts: 133
- Cases where an area is split among 3 Districts: 1

County	Voting District	District	Population
<i>Split Counties:</i>			
Acadia LA		041	22,938
Acadia LA		042	34,638
Ascension LA		058	22,578
Ascension LA		059	43,198
Ascension LA		066	10,146
Ascension LA		081	7,004
Ascension LA		088	43,574
Assumption LA		051	3,739
Assumption LA		060	17,300
Beauregard LA		030	14,190
Beauregard LA		032	17,513
Beauregard LA		035	4,846
Bienville LA		011	3,522
Bienville LA		013	9,459
Bossier LA		001	9,827
Bossier LA		002	3,509



# Political Subdivision Splits Between Districts

LA Statewide HD A3

County	Voting District	District	Population
Bossier LA		004	3,470
Bossier LA		006	3,032
Bossier LA		008	46,521
Bossier LA		009	46,016
Bossier LA		010	8,798
Bossier LA		013	7,573
Caddo LA		001	36,256
Caddo LA		002	39,845
Caddo LA		003	44,024
Caddo LA		004	40,511
Caddo LA		006	42,776
Caddo LA		007	31,736
Caddo LA		022	2,700
Calcasieu LA		032	5,153
Calcasieu LA		033	45,281
Calcasieu LA		034	43,608
Calcasieu LA		035	41,484
Calcasieu LA		036	45,954
Calcasieu LA		037	18,148
Calcasieu LA		047	17,157
Catahoula LA		020	6,665
Catahoula LA		021	2,241
Concordia LA		020	2,147
Concordia LA		021	16,540
De Soto LA		007	14,250
De Soto LA		022	2,507
De Soto LA		023	10,055
East Baton Rouge LA		018	3,320
East Baton Rouge LA		029	29,845
East Baton Rouge LA		061	43,103
East Baton Rouge LA		062	16,330
East Baton Rouge LA		063	43,103
East Baton Rouge LA		064	18,184
East Baton Rouge LA		065	42,867
East Baton Rouge LA		066	35,373
East Baton Rouge LA		067	44,956
East Baton Rouge LA		068	44,712
East Baton Rouge LA		069	44,143
East Baton Rouge LA		070	46,218
East Baton Rouge LA		101	44,627
East Carroll LA		019	466
East Carroll LA		021	6,993
East Feliciana LA		062	17,905
East Feliciana LA		072	1,634
Evangeline LA		038	28,620
Evangeline LA		041	3,730
Franklin LA		020	14,096

# Political Subdivision Splits Between Districts

LA Statewide HD A3

County	Voting District	District	Population
Franklin LA		021	5,678
Iberia LA		046	12,763
Iberia LA		048	5,159
Iberia LA		049	13,839
Iberia LA		050	12,835
Iberia LA		096	25,333
Iberville LA		018	1,527
Iberville LA		058	1,930
Iberville LA		060	26,784
Jefferson Davis LA		037	27,097
Jefferson Davis LA		041	5,153
Jefferson LA		078	46,371
Jefferson LA		079	45,579
Jefferson LA		080	45,711
Jefferson LA		082	46,392
Jefferson LA		083	43,956
Jefferson LA		084	42,957
Jefferson LA		085	45,477
Jefferson LA		087	46,106
Jefferson LA		092	43,741
Jefferson LA		094	21,150
Jefferson LA		105	13,341
Lafayette LA		031	38,068
Lafayette LA		039	34,747
Lafayette LA		042	1,199
Lafayette LA		043	43,589
Lafayette LA		044	42,622
Lafayette LA		045	42,520
Lafayette LA		048	34,390
Lafayette LA		096	4,618
Lafourche LA		051	2,586
Lafourche LA		053	4,983
Lafourche LA		054	45,219
Lafourche LA		055	44,769
LaSalle LA		020	5,072
LaSalle LA		022	6,697
LaSalle LA		028	3,022
Lincoln LA		011	24,505
Lincoln LA		012	23,891
Livingston LA		064	25,259
Livingston LA		071	43,126
Livingston LA		081	30,341
Livingston LA		095	43,556
Madison LA		019	3,423
Madison LA		021	6,594
Morehouse LA		014	3,333
Morehouse LA		016	14,626

# Political Subdivision Splits Between Districts

LA Statewide HD A3

County	Voting District	District	Population
Morehouse LA		019	7,670
Natchitoches LA		013	630
Natchitoches LA		022	2,934
Natchitoches LA		023	29,786
Natchitoches LA		024	4,165
Orleans LA		005	44,187
Orleans LA		091	42,508
Orleans LA		093	43,714
Orleans LA		094	24,531
Orleans LA		097	45,212
Orleans LA		098	43,431
Orleans LA		099	45,454
Orleans LA		100	44,196
Orleans LA		102	43,158
Orleans LA		103	164
Orleans LA		105	7,442
Ouachita LA		014	39,511
Ouachita LA		015	42,951
Ouachita LA		016	27,752
Ouachita LA		017	44,528
Ouachita LA		019	1,058
Ouachita LA		020	4,568
Rapides LA		025	43,116
Rapides LA		026	42,325
Rapides LA		027	44,582
Red River LA		022	5,168
Red River LA		023	2,452
St. Charles LA		056	39,543
St. Charles LA		057	11,012
St. Charles LA		092	1,994
St. John the Baptist LA		056	3,031
St. John the Baptist LA		057	31,795
St. John the Baptist LA		058	1,705
St. John the Baptist LA		081	5,946
St. Landry LA		038	16,003
St. Landry LA		039	8,249
St. Landry LA		040	42,702
St. Landry LA		041	14,616
St. Landry LA		046	970
St. Martin LA		046	32,086
St. Martin LA		048	2,960
St. Martin LA		050	1,368
St. Martin LA		096	15,353
St. Mary LA		049	8,696
St. Mary LA		050	30,775
St. Mary LA		051	9,935
St. Tammany LA		074	34,514

# Political Subdivision Splits Between Districts

LA Statewide HD A3

County	Voting District	District	Population
St. Tammany LA		076	45,461
St. Tammany LA		077	45,906
St. Tammany LA		089	46,490
St. Tammany LA		090	46,558
St. Tammany LA		104	45,641
Tangipahoa LA		072	30,679
Tangipahoa LA		073	45,719
Tangipahoa LA		074	10,616
Tangipahoa LA		086	46,143
Terrebonne LA		051	26,575
Terrebonne LA		052	43,789
Terrebonne LA		053	39,216
Vermilion LA		031	4,780
Vermilion LA		042	10,056
Vermilion LA		047	22,503
Vermilion LA		049	20,020
Vernon LA		024	19,272
Vernon LA		030	29,478
West Baton Rouge LA		018	12,527
West Baton Rouge LA		029	14,672
West Feliciana LA		018	5,972
West Feliciana LA		062	9,338
Winn LA		013	12,164
Winn LA		022	1,591
<i>Split VTDs:</i>			
Acadia LA	6-13	041	275
Acadia LA	6-13	042	504
Acadia LA	6-16	041	476
Acadia LA	6-16	042	6
Ascension LA	34	081	128
Ascension LA	34	088	1,386
Ascension LA	40	081	2,270
Ascension LA	40	088	0
Bienville LA	3-6	011	0
Bienville LA	3-6	013	65
Bossier LA	2-18B	001	19
Bossier LA	2-18B	008	1,748
Bossier LA	2-22C	008	886
Bossier LA	2-22C	009	0
Caddo LA	106	001	0
Caddo LA	106	004	2,566
Calcasieu LA	461	033	1,693
Calcasieu LA	461	035	0
Calcasieu LA	761	033	0
Calcasieu LA	761	047	928
De Soto LA	31	007	11
De Soto LA	31	023	569

# Political Subdivision Splits Between Districts

LA Statewide HD A3

County	Voting District	District	Population
De Soto LA	32	007	18
De Soto LA	32	023	450
De Soto LA	37	007	597
De Soto LA	37	023	0
De Soto LA	46	007	1,027
De Soto LA	46	023	133
De Soto LA	9	007	0
De Soto LA	9	023	561
East Baton Rouge LA	1-69	068	0
East Baton Rouge LA	1-69	070	3,473
East Baton Rouge LA	1-87	065	0
East Baton Rouge LA	1-87	101	3,316
East Baton Rouge LA	1-91	029	0
East Baton Rouge LA	1-91	063	2,995
East Baton Rouge LA	2-26	062	1,664
East Baton Rouge LA	2-26	064	0
East Baton Rouge LA	2-28	062	3,118
East Baton Rouge LA	2-28	064	0
East Baton Rouge LA	2-37	062	1,614
East Baton Rouge LA	2-37	063	0
East Baton Rouge LA	2-5	062	0
East Baton Rouge LA	2-5	063	2,121
East Baton Rouge LA	3-15	066	307
East Baton Rouge LA	3-15	069	2,398
East Baton Rouge LA	3-60	068	2,681
East Baton Rouge LA	3-60	069	0
East Baton Rouge LA	3-63	066	1,794
East Baton Rouge LA	3-63	070	0
East Feliciana LA	13	062	47
East Feliciana LA	13	072	434
East Feliciana LA	14	062	18
East Feliciana LA	14	072	1,200
Evangeline LA	3070	038	426
Evangeline LA	3070	041	0
Iberia LA	1-3	046	0
Iberia LA	1-3	050	436
Iberia LA	1-3	096	1,082
Iberia LA	14-3	048	1,838
Iberia LA	14-3	049	841
Iberia LA	3-2	046	2,446
Iberia LA	3-2	096	288
Iberia LA	3-3	048	1,292
Iberia LA	3-3	096	678
Iberia LA	4-3	050	0
Iberia LA	4-3	096	2,329
Iberville LA	4	058	4
Iberville LA	4	060	1,006

# Political Subdivision Splits Between Districts

LA Statewide HD A3

County	Voting District	District	Population
Jefferson LA	125B	078	24
Jefferson LA	125B	082	2,449
Jefferson LA	211	085	0
Jefferson LA	211	087	2,145
Jefferson LA	216A	087	2,410
Jefferson LA	216A	105	0
Jefferson LA	34	080	0
Jefferson LA	34	094	1,018
Jefferson LA	51	078	2,075
Jefferson LA	51	092	0
Jefferson LA	60	078	0
Jefferson LA	60	082	2,358
Jefferson LA	7	079	0
Jefferson LA	7	092	1,220
Jefferson LA	8	079	0
Jefferson LA	8	092	913
Jefferson LA	90	080	0
Jefferson LA	90	082	1,058
Lafayette LA	10	039	15
Lafayette LA	10	044	1,580
Lafayette LA	121	043	1,608
Lafayette LA	121	045	0
Lafayette LA	25	039	1,184
Lafayette LA	25	045	0
Lafayette LA	33	031	0
Lafayette LA	33	045	2,184
Lafayette LA	6	039	4,039
Lafayette LA	6	044	0
Lafayette LA	92	043	3,757
Lafayette LA	92	096	0
Lincoln LA	6-2	011	9
Lincoln LA	6-2	012	218
Livingston LA	4	064	2,100
Livingston LA	4	071	0
Livingston LA	7C	071	16
Livingston LA	7C	095	663
Morehouse LA	24	016	208
Morehouse LA	24	019	670
Morehouse LA	31	014	25
Morehouse LA	31	016	1,233
Morehouse LA	32	014	95
Morehouse LA	32	016	179
Morehouse LA	37	014	0
Morehouse LA	37	016	539
Morehouse LA	6	016	380
Morehouse LA	6	019	0
Natchitoches LA	3-2	023	374

# Political Subdivision Splits Between Districts

LA Statewide HD A3

County	Voting District	District	Population
Natchitoches LA	3-2	024	0
Natchitoches LA	4-4	023	762
Natchitoches LA	4-4	024	0
Ouachita LA	17	017	1,417
Ouachita LA	17	019	0
Ouachita LA	18	017	3,881
Ouachita LA	18	019	0
Rapides LA	C13	025	3,208
Rapides LA	C13	026	0
Rapides LA	C28	025	0
Rapides LA	C28	026	1,666
Red River LA	4-3	022	0
Red River LA	4-3	023	406
Red River LA	4-5	022	9
Red River LA	4-5	023	50
Red River LA	5-1	022	0
Red River LA	5-1	023	201
St. Charles LA	2-2	056	806
St. Charles LA	2-2	057	60
St. Charles LA	4-2	056	2,156
St. Charles LA	4-2	057	0
St. Charles LA	4-4	056	546
St. Charles LA	4-4	057	1,301
St. Charles LA	5-5	056	0
St. Charles LA	5-5	092	1,994
St. Charles LA	6-1	056	2,154
St. Charles LA	6-1	057	0
St. John the Baptist LA	2-3	057	60
St. John the Baptist LA	2-3	081	1,832
St. John the Baptist LA	3-1	057	165
St. John the Baptist LA	3-1	081	737
St. John the Baptist LA	5-4	056	2,266
St. John the Baptist LA	5-4	057	783
St. Landry LA	1	038	942
St. Landry LA	1	040	532
St. Landry LA	13	038	684
St. Landry LA	13	040	413
St. Landry LA	14	038	1,174
St. Landry LA	14	040	1,109
St. Landry LA	2	038	1,252
St. Landry LA	2	040	50
St. Landry LA	29	039	1,623
St. Landry LA	29	040	127
St. Landry LA	30	038	1,657
St. Landry LA	30	039	977
St. Landry LA	32	040	49
St. Landry LA	32	041	1,765

# Political Subdivision Splits Between Districts

LA Statewide HD A3

County	Voting District	District	Population
St. Landry LA	33	040	2,545
St. Landry LA	33	041	212
St. Landry LA	34	039	661
St. Landry LA	34	040	1,099
St. Landry LA	37	039	845
St. Landry LA	37	040	522
St. Landry LA	4	038	1,339
St. Landry LA	4	040	345
St. Martin LA	11	046	392
St. Martin LA	11	096	1,396
St. Martin LA	12	046	242
St. Martin LA	12	096	0
St. Martin LA	14	046	899
St. Martin LA	14	096	680
St. Martin LA	15	046	2,619
St. Martin LA	15	096	46
St. Martin LA	16	046	886
St. Martin LA	16	096	618
St. Martin LA	23	046	2,907
St. Martin LA	23	096	562
St. Martin LA	5	046	629
St. Martin LA	5	096	52
St. Martin LA	7	046	115
St. Martin LA	7	096	1,896
St. Mary LA	35	050	1,315
St. Mary LA	35	051	0
St. Mary LA	36	050	0
St. Mary LA	36	051	935
St. Mary LA	45	050	0
St. Mary LA	45	051	2,136
St. Tammany LA	305	077	0
St. Tammany LA	305	104	1,732
St. Tammany LA	308	074	13
St. Tammany LA	308	104	1,144
St. Tammany LA	409	089	118
St. Tammany LA	409	104	1,804
St. Tammany LA	604	074	1,102
St. Tammany LA	604	090	0
St. Tammany LA	909	076	3,892
St. Tammany LA	909	090	0
St. Tammany LA	910	076	0
St. Tammany LA	910	090	2,532
St. Tammany LA	911	076	0
St. Tammany LA	911	090	2,139
St. Tammany LA	A02	074	2,417
St. Tammany LA	A02	104	32
St. Tammany LA	A04	074	783



# Political Subdivision Splits Between Districts

LA Statewide HD A3

County	Voting District	District	Population
St. Tammany LA	A04	104	45
St. Tammany LA	M10	089	1,841
St. Tammany LA	M10	104	84
St. Tammany LA	P01	074	0
St. Tammany LA	P01	090	2,284
St. Tammany LA	S05	076	0
St. Tammany LA	S05	090	1,933
St. Tammany LA	S15	076	0
St. Tammany LA	S15	090	1,780
Tangipahoa LA	106A	072	0
Tangipahoa LA	106A	074	1,356
Tangipahoa LA	123	072	2,295
Tangipahoa LA	123	086	117
Tangipahoa LA	43	072	747
Tangipahoa LA	43	086	0
Tangipahoa LA	45	073	0
Tangipahoa LA	45	086	1,782
Terrebonne LA	14	051	107
Terrebonne LA	14	052	2,699
Terrebonne LA	34	052	93
Terrebonne LA	34	053	2,901
Terrebonne LA	35	051	99
Terrebonne LA	35	052	615
Terrebonne LA	41	051	5
Terrebonne LA	41	052	2,555
Terrebonne LA	43	051	0
Terrebonne LA	43	052	1,805
Terrebonne LA	52	051	3,342
Terrebonne LA	52	052	0
Terrebonne LA	53	051	1,325
Terrebonne LA	53	053	0
Terrebonne LA	54	051	592
Terrebonne LA	54	053	0
Terrebonne LA	59	051	0
Terrebonne LA	59	053	3,159
Terrebonne LA	63	051	0
Terrebonne LA	63	053	1,231
Terrebonne LA	73	051	1,072
Terrebonne LA	73	053	0
Vermilion LA	38	047	938
Vermilion LA	38	049	75
Vermilion LA	40	047	736
Vermilion LA	40	049	667
Vermilion LA	42A	047	54
Vermilion LA	42A	049	1,493
Vermilion LA	46B-1	047	13
Vermilion LA	46B-1	049	740

## Political Subdivision Splits Between Districts

LA Statewide HD A3

County	Voting District	District	Population
Vermilion LA	46B-4	047	1,159
Vermilion LA	46B-4	049	474
Vernon LA	1-3	024	4
Vernon LA	1-3	030	2,907
Vernon LA	1-7	024	0
Vernon LA	1-7	030	2,682
Vernon LA	4-3A	024	0
Vernon LA	4-3A	030	651
Vernon LA	7-1	024	1,519
Vernon LA	7-1	030	0
Vernon LA	7-4A	024	777
Vernon LA	7-4A	030	0

## County by District and by County

Wednesday, January 19, 2022

1:28 PM

	Population	% of District
<b>District 001</b>		
Bossier LA	9,827	7.63%
Caddo LA	36,256	15.24%
<b>Total District 001</b>	<b>46,083</b>	
<b>District 002</b>		
Bossier LA	3,509	2.73%
Caddo LA	39,845	16.75%
<b>Total District 002</b>	<b>43,354</b>	
<b>District 003</b>		
Caddo LA	44,024	18.51%
<b>Total District 003</b>	<b>44,024</b>	
<b>District 004</b>		
Bossier LA	3,470	2.70%
Caddo LA	40,511	17.03%
<b>Total District 004</b>	<b>43,981</b>	
<b>District 005</b>		
Orleans LA	44,187	11.51%
<b>Total District 005</b>	<b>44,187</b>	
<b>District 006</b>		
Bossier LA	3,032	2.36%
Caddo LA	42,776	17.98%
<b>Total District 006</b>	<b>45,808</b>	
<b>District 007</b>		
Caddo LA	31,736	13.34%
De Soto LA	14,250	53.15%
<b>Total District 007</b>	<b>45,986</b>	
<b>District 008</b>		
Bossier LA	46,521	36.13%
<b>Total District 008</b>	<b>46,521</b>	
<b>District 009</b>		
Bossier LA	46,016	35.74%
<b>Total District 009</b>	<b>46,016</b>	
<b>District 010</b>		

## County by District and by County

LA Statewide HD A3

	Population	% of District
Bossier LA	8,798	6.83%
Webster LA	36,967	100.00%
<b>Total District 010</b>	<b>45,765</b>	
<b>District 011</b>		
Bienville LA	3,522	27.13%
Claiborne LA	14,170	100.00%
Lincoln LA	24,505	50.63%
<b>Total District 011</b>	<b>42,197</b>	
<b>District 012</b>		
Lincoln LA	23,891	49.37%
Union LA	21,107	100.00%
<b>Total District 012</b>	<b>44,998</b>	
<b>District 013</b>		
Bienville LA	9,459	72.87%
Bossier LA	7,573	5.88%
Jackson LA	15,031	100.00%
Natchitoches LA	630	1.68%
Winn LA	12,164	88.43%
<b>Total District 013</b>	<b>44,857</b>	
<b>District 014</b>		
Morehouse LA	3,333	13.00%
Ouachita LA	39,511	24.64%
<b>Total District 014</b>	<b>42,844</b>	
<b>District 015</b>		
Ouachita LA	42,951	26.78%
<b>Total District 015</b>	<b>42,951</b>	
<b>District 016</b>		
Morehouse LA	14,626	57.07%
Ouachita LA	27,752	17.31%
<b>Total District 016</b>	<b>42,378</b>	
<b>District 017</b>		
Ouachita LA	44,528	27.77%
<b>Total District 017</b>	<b>44,528</b>	
<b>District 018</b>		
East Baton Rouge LA	3,320	0.73%
Iberville LA	1,527	5.05%
Pointe Coupee LA	20,758	100.00%
West Baton Rouge LA	12,527	46.06%
West Feliciana LA	5,972	39.01%

	Population	% of District
<b>Total District 018</b>	<b>44,104</b>	
<b>District 019</b>		
East Carroll LA	466	6.25%
Madison LA	3,423	34.17%
Morehouse LA	7,670	29.93%
Ouachita LA	1,058	0.66%
Richland LA	20,043	100.00%
West Carroll LA	9,751	100.00%
<b>Total District 019</b>	<b>42,411</b>	
<b>District 020</b>		
Caldwell LA	9,645	100.00%
Catahoula LA	6,665	74.84%
Concordia LA	2,147	11.49%
Franklin LA	14,096	71.29%
LaSalle LA	5,072	34.29%
Ouachita LA	4,568	2.85%
<b>Total District 020</b>	<b>42,193</b>	
<b>District 021</b>		
Catahoula LA	2,241	25.16%
Concordia LA	16,540	88.51%
East Carroll LA	6,993	93.75%
Franklin LA	5,678	28.71%
Madison LA	6,594	65.83%
Tensas LA	4,147	100.00%
<b>Total District 021</b>	<b>42,193</b>	
<b>District 022</b>		
Caddo LA	2,700	1.14%
De Soto LA	2,507	9.35%
Grant LA	22,169	100.00%
LaSalle LA	6,697	45.28%
Natchitoches LA	2,934	7.82%
Red River LA	5,168	67.82%
Winn LA	1,591	11.57%
<b>Total District 022</b>	<b>43,766</b>	
<b>District 023</b>		
De Soto LA	10,055	37.50%
Natchitoches LA	29,786	79.40%
Red River LA	2,452	32.18%
<b>Total District 023</b>	<b>42,293</b>	
<b>District 024</b>		
Natchitoches LA	4,165	11.10%

# County by District and by County

LA Statewide HD A3

	Population	% of District
Sabine LA	22,155	100.00%
Vernon LA	19,272	39.53%
<b>Total District 024</b>	<b>45,592</b>	
<b>District 025</b>		
Rapides LA	43,116	33.16%
<b>Total District 025</b>	<b>43,116</b>	
<b>District 026</b>		
Rapides LA	42,325	32.55%
<b>Total District 026</b>	<b>42,325</b>	
<b>District 027</b>		
Rapides LA	44,582	34.29%
<b>Total District 027</b>	<b>44,582</b>	
<b>District 028</b>		
Avoyelles LA	39,693	100.00%
LaSalle LA	3,022	20.43%
<b>Total District 028</b>	<b>42,715</b>	
<b>District 029</b>		
East Baton Rouge LA	29,845	6.53%
West Baton Rouge LA	14,672	53.94%
<b>Total District 029</b>	<b>44,517</b>	
<b>District 030</b>		
Beauregard LA	14,190	38.82%
Vernon LA	29,478	60.47%
<b>Total District 030</b>	<b>43,668</b>	
<b>District 031</b>		
Lafayette LA	38,068	15.75%
Vermilion LA	4,780	8.33%
<b>Total District 031</b>	<b>42,848</b>	
<b>District 032</b>		
Allen LA	22,750	100.00%
Beauregard LA	17,513	47.92%
Calcasieu LA	5,153	2.38%
<b>Total District 032</b>	<b>45,416</b>	
<b>District 033</b>		
Calcasieu LA	45,281	20.89%
<b>Total District 033</b>	<b>45,281</b>	
<b>District 034</b>		

	Population	% of District
Calcasieu LA	43,608	20.12%
<b>Total District 034</b>	<b>43,608</b>	
<b>District 035</b>		
Beauregard LA	4,846	13.26%
Calcasieu LA	41,484	19.14%
<b>Total District 035</b>	<b>46,330</b>	
<b>District 036</b>		
Calcasieu LA	45,954	21.20%
<b>Total District 036</b>	<b>45,954</b>	
<b>District 037</b>		
Calcasieu LA	18,148	8.37%
Jefferson Davis LA	27,097	84.02%
<b>Total District 037</b>	<b>45,245</b>	
<b>District 038</b>		
Evangeline LA	28,620	88.47%
St. Landry LA	16,003	19.39%
<b>Total District 038</b>	<b>44,623</b>	
<b>District 039</b>		
Lafayette LA	34,747	14.37%
St. Landry LA	8,249	9.99%
<b>Total District 039</b>	<b>42,996</b>	
<b>District 040</b>		
St. Landry LA	42,702	51.73%
<b>Total District 040</b>	<b>42,702</b>	
<b>District 041</b>		
Acadia LA	22,938	39.84%
Evangeline LA	3,730	11.53%
Jefferson Davis LA	5,153	15.98%
St. Landry LA	14,616	17.71%
<b>Total District 041</b>	<b>46,437</b>	
<b>District 042</b>		
Acadia LA	34,638	60.16%
Lafayette LA	1,199	0.50%
Vermilion LA	10,056	17.53%
<b>Total District 042</b>	<b>45,893</b>	
<b>District 043</b>		
Lafayette LA	43,589	18.03%
<b>Total District 043</b>	<b>43,589</b>	

	Population	% of District
<b>District 044</b>		
Lafayette LA	42,622	17.63%
<b>Total District 044</b>	<b>42,622</b>	
<b>District 045</b>		
Lafayette LA	42,520	17.59%
<b>Total District 045</b>	<b>42,520</b>	
<b>District 046</b>		
Iberia LA	12,763	18.25%
St. Landry LA	970	1.18%
St. Martin LA	32,086	61.98%
<b>Total District 046</b>	<b>45,819</b>	
<b>District 047</b>		
Calcasieu LA	17,157	7.91%
Cameron LA	5,617	100.00%
Vermilion LA	22,503	39.23%
<b>Total District 047</b>	<b>45,277</b>	
<b>District 048</b>		
Iberia LA	5,159	7.38%
Lafayette LA	34,390	14.23%
St. Martin LA	2,960	5.72%
<b>Total District 048</b>	<b>42,509</b>	
<b>District 049</b>		
Iberia LA	13,839	19.79%
St. Mary LA	8,696	17.60%
Vermilion LA	20,020	34.90%
<b>Total District 049</b>	<b>42,555</b>	
<b>District 050</b>		
Iberia LA	12,835	18.35%
St. Martin LA	1,368	2.64%
St. Mary LA	30,775	62.29%
<b>Total District 050</b>	<b>44,978</b>	
<b>District 051</b>		
Assumption LA	3,739	17.77%
Lafourche LA	2,586	2.65%
St. Mary LA	9,935	20.11%
Terrebonne LA	26,575	24.25%
<b>Total District 051</b>	<b>42,835</b>	
<b>District 052</b>		
Terrebonne LA	43,789	39.96%



# County by District and by County

	Population	% of District
<b>Total District 052</b>	<b>43,789</b>	
<b>District 053</b>		
Lafourche LA	4,983	5.11%
Terrebonne LA	39,216	35.79%
<b>Total District 053</b>	<b>44,199</b>	
<b>District 054</b>		
Lafourche LA	45,219	46.35%
<b>Total District 054</b>	<b>45,219</b>	
<b>District 055</b>		
Lafourche LA	44,769	45.89%
<b>Total District 055</b>	<b>44,769</b>	
<b>District 056</b>		
St. Charles LA	39,543	75.25%
St. John the Baptist LA	3,031	7.14%
<b>Total District 056</b>	<b>42,574</b>	
<b>District 057</b>		
St. Charles LA	11,012	20.96%
St. John the Baptist LA	31,795	74.85%
<b>Total District 057</b>	<b>42,807</b>	
<b>District 058</b>		
Ascension LA	22,578	17.85%
Iberville LA	1,930	6.38%
St. James LA	20,192	100.00%
St. John the Baptist LA	1,705	4.01%
<b>Total District 058</b>	<b>46,405</b>	
<b>District 059</b>		
Ascension LA	43,198	34.15%
<b>Total District 059</b>	<b>43,198</b>	
<b>District 060</b>		
Assumption LA	17,300	82.23%
Iberville LA	26,784	88.57%
<b>Total District 060</b>	<b>44,084</b>	
<b>District 061</b>		
East Baton Rouge LA	43,103	9.44%
<b>Total District 061</b>	<b>43,103</b>	
<b>District 062</b>		
East Baton Rouge LA	16,330	3.58%

# County by District and by County

	Population	% of District
East Feliciana LA	17,905	91.64%
West Feliciana LA	9,338	60.99%
<b>Total District 062</b>	<b>43,573</b>	
<b>District 063</b>		
East Baton Rouge LA	43,103	9.44%
<b>Total District 063</b>	<b>43,103</b>	
<b>District 064</b>		
East Baton Rouge LA	18,184	3.98%
Livingston LA	25,259	17.75%
<b>Total District 064</b>	<b>43,443</b>	
<b>District 065</b>		
East Baton Rouge LA	42,867	9.38%
<b>Total District 065</b>	<b>42,867</b>	
<b>District 066</b>		
Ascension LA	10,146	8.02%
East Baton Rouge LA	35,373	7.74%
<b>Total District 066</b>	<b>45,519</b>	
<b>District 067</b>		
East Baton Rouge LA	44,956	9.84%
<b>Total District 067</b>	<b>44,956</b>	
<b>District 068</b>		
East Baton Rouge LA	44,712	9.79%
<b>Total District 068</b>	<b>44,712</b>	
<b>District 069</b>		
East Baton Rouge LA	44,143	9.66%
<b>Total District 069</b>	<b>44,143</b>	
<b>District 070</b>		
East Baton Rouge LA	46,218	10.12%
<b>Total District 070</b>	<b>46,218</b>	
<b>District 071</b>		
Livingston LA	43,126	30.31%
<b>Total District 071</b>	<b>43,126</b>	
<b>District 072</b>		
East Feliciana LA	1,634	8.36%
St. Helena LA	10,920	100.00%
Tangipahoa LA	30,679	23.04%
<b>Total District 072</b>	<b>43,233</b>	

## County by District and by County

LA Statewide HD A3

	Population	% of District
<b>District 073</b>		
Tangipahoa LA	45,719	34.33%
<b>Total District 073</b>	<b>45,719</b>	
<b>District 074</b>		
St. Tammany LA	34,514	13.05%
Tangipahoa LA	10,616	7.97%
<b>Total District 074</b>	<b>45,130</b>	
<b>District 075</b>		
Washington LA	45,463	100.00%
<b>Total District 075</b>	<b>45,463</b>	
<b>District 076</b>		
St. Tammany LA	45,461	17.18%
<b>Total District 076</b>	<b>45,461</b>	
<b>District 077</b>		
St. Tammany LA	45,906	17.35%
<b>Total District 077</b>	<b>45,906</b>	
<b>District 078</b>		
Jefferson LA	46,371	10.52%
<b>Total District 078</b>	<b>46,371</b>	
<b>District 079</b>		
Jefferson LA	45,579	10.34%
<b>Total District 079</b>	<b>45,579</b>	
<b>District 080</b>		
Jefferson LA	45,711	10.37%
<b>Total District 080</b>	<b>45,711</b>	
<b>District 081</b>		
Ascension LA	7,004	5.54%
Livingston LA	30,341	21.32%
St. John the Baptist LA	5,946	14.00%
<b>Total District 081</b>	<b>43,291</b>	
<b>District 082</b>		
Jefferson LA	46,392	10.52%
<b>Total District 082</b>	<b>46,392</b>	
<b>District 083</b>		
Jefferson LA	43,956	9.97%
<b>Total District 083</b>	<b>43,956</b>	

## County by District and by County

LA Statewide HD A3

	Population	% of District
<b>District 084</b>		
Jefferson LA	42,957	9.75%
<b>Total District 084</b>	<b>42,957</b>	
<b>District 085</b>		
Jefferson LA	45,477	10.32%
<b>Total District 085</b>	<b>45,477</b>	
<b>District 086</b>		
Tangipahoa LA	46,143	34.65%
<b>Total District 086</b>	<b>46,143</b>	
<b>District 087</b>		
Jefferson LA	46,106	10.46%
<b>Total District 087</b>	<b>46,106</b>	
<b>District 088</b>		
Ascension LA	43,574	34.45%
<b>Total District 088</b>	<b>43,574</b>	
<b>District 089</b>		
St. Tammany LA	46,490	17.57%
<b>Total District 089</b>	<b>46,490</b>	
<b>District 090</b>		
St. Tammany LA	46,558	17.60%
<b>Total District 090</b>	<b>46,558</b>	
<b>District 091</b>		
Orleans LA	42,508	11.07%
<b>Total District 091</b>	<b>42,508</b>	
<b>District 092</b>		
Jefferson LA	43,741	9.92%
St. Charles LA	1,994	3.79%
<b>Total District 092</b>	<b>45,735</b>	
<b>District 093</b>		
Orleans LA	43,714	11.38%
<b>Total District 093</b>	<b>43,714</b>	
<b>District 094</b>		
Jefferson LA	21,150	4.80%
Orleans LA	24,531	6.39%
<b>Total District 094</b>	<b>45,681</b>	
<b>District 095</b>		

	Population	% of District
Livingston LA	43,556	30.61%
<b>Total District 095</b>	<b>43,556</b>	
<b>District 096</b>		
Iberia LA	25,333	36.23%
Lafayette LA	4,618	1.91%
St. Martin LA	15,353	29.66%
<b>Total District 096</b>	<b>45,304</b>	
<b>District 097</b>		
Orleans LA	45,212	11.77%
<b>Total District 097</b>	<b>45,212</b>	
<b>District 098</b>		
Orleans LA	43,431	11.31%
<b>Total District 098</b>	<b>43,431</b>	
<b>District 099</b>		
Orleans LA	45,454	11.84%
<b>Total District 099</b>	<b>45,454</b>	
<b>District 100</b>		
Orleans LA	44,196	11.51%
<b>Total District 100</b>	<b>44,196</b>	
<b>District 101</b>		
East Baton Rouge LA	44,627	9.77%
<b>Total District 101</b>	<b>44,627</b>	
<b>District 102</b>		
Orleans LA	43,158	11.24%
<b>Total District 102</b>	<b>43,158</b>	
<b>District 103</b>		
Orleans LA	164	0.04%
St. Bernard LA	43,764	100.00%
<b>Total District 103</b>	<b>43,928</b>	
<b>District 104</b>		
St. Tammany LA	45,641	17.25%
<b>Total District 104</b>	<b>45,641</b>	
<b>District 105</b>		
Jefferson LA	13,341	3.03%
Orleans LA	7,442	1.94%
Plaquemines LA	23,515	100.00%
<b>Total District 105</b>	<b>44,298</b>	

# Communities of Interest (Landscape, 11x8.5)

Wednesday, January 19, 2022

1:36 PM

City/Town	District	Population	%
Abita Springs LA	074	2,631	100.0
Abita Springs LA	104	0	0.0
Addis LA	018	4,246	63.1
Addis LA	029	2,485	36.9
Albany LA	081	13	1.1
Albany LA	095	1,222	99.0
Alexandria LA	025	12,912	28.5
Alexandria LA	026	32,363	71.5
Arcadia LA	011	1,947	70.9
Arcadia LA	013	799	29.1
Baker LA	063	12,455	100.0
Baker LA	064	0	0.0
Baldwin LA	049	455	25.8
Baldwin LA	050	1,307	74.2
Bastrop LA	016	9,691	100.0
Bastrop LA	019	0	0.0
Baton Rouge LA	018	3,284	1.4
Baton Rouge LA	029	14,954	6.6
Baton Rouge LA	061	43,103	19.0
Baton Rouge LA	063	14,069	6.2
Baton Rouge LA	065	10,135	4.5

## Communities of Interest (Landscape, 11x8.5)

LA Statewide HD A3

City/Town	District	Population	%
Baton Rouge LA	066	0	0.0
Baton Rouge LA	067	44,706	19.7
Baton Rouge LA	068	17,562	7.7
Baton Rouge LA	069	18,494	8.1
Baton Rouge LA	070	27,317	12.0
Baton Rouge LA	101	33,846	14.9
Bawcomville LA	015	3,028	87.2
Bawcomville LA	017	444	12.8
Bayou Blue LA	051	2,189	16.4
Bayou Blue LA	052	1,500	11.2
Bayou Blue LA	053	5,301	39.7
Bayou Blue LA	054	4,228	31.7
Bayou Blue LA	055	134	1.0
Bayou Cane LA	052	9,260	46.8
Bayou Cane LA	053	10,510	53.2
Bayou Gauche LA	056	2,154	99.7
Bayou Gauche LA	057	7	0.3
Bossier City LA	002	2,768	4.4
Bossier City LA	004	3,377	5.4
Bossier City LA	006	949	1.5
Bossier City LA	008	28,674	45.7
Bossier City LA	009	24,795	39.5
Bossier City LA	013	2,138	3.4
Boutte LA	056	878	28.8
Boutte LA	057	2,176	71.3

## Communities of Interest (Landscape, 11x8.5)

LA Statewide HD A3

City/Town	District	Population	%
Breaux Bridge LA	046	5,165	68.8
Breaux Bridge LA	096	2,348	31.3
Broussard LA	043	2,315	17.3
Broussard LA	048	11,102	82.8
Broussard LA	096	0	0.0
Brownfields LA	029	1,303	25.3
Brownfields LA	063	3,842	74.7
Brownsville LA	015	258	5.9
Brownsville LA	017	4,095	94.1
Cade LA	048	1,773	94.6
Cade LA	096	101	5.4
Carencro LA	039	8,451	91.2
Carencro LA	044	821	8.9
Carlyss LA	033	4,375	85.8
Carlyss LA	047	726	14.2
Central LA	029	3,546	12.0
Central LA	064	11,045	37.4
Central LA	065	14,974	50.7
Claiborne LA	015	12,261	97.1
Claiborne LA	017	370	2.9
Collinston LA	014	95	34.7
Collinston LA	016	179	65.3
Coushatta LA	022	567	32.4
Coushatta LA	023	1,185	67.6
Covington LA	074	0	0.0



## Communities of Interest (Landscape, 11x8.5)

LA Statewide HD A3

City/Town	District	Population	%
Covington LA	077	11,564	100.0
Covington LA	104	0	0.0
Crowley LA	041	26	0.2
Crowley LA	042	11,684	99.8
Denham Springs LA	071	9,286	100.0
Denham Springs LA	095	0	0.0
DeQuincy LA	032	3,143	100.0
DeQuincy LA	033	1	0.0
Deridder LA	024	466	4.7
Deridder LA	030	9,386	95.3
Des Allemands LA	054	449	20.6
Des Allemands LA	057	1,730	79.4
Eden Isle LA	076	1,153	14.8
Eden Isle LA	090	6,629	85.2
Edgard LA	057	1,021	52.4
Edgard LA	058	927	47.6
Estelle LA	083	2,188	12.2
Estelle LA	084	15,764	87.8
Fort Polk South LA	024	460	5.8
Fort Polk South LA	030	7,490	94.2
Franklin LA	049	3,992	59.3
Franklin LA	050	2,736	40.7
Gardere LA	066	3,992	30.2
Gardere LA	070	9,211	69.8
Gillis LA	035	209	26.1

## Communities of Interest (Landscape, 11x8.5)

LA Statewide HD A3

City/Town	District	Population	%
Gillis LA	037	591	73.9
Gloster LA	007	36	67.9
Gloster LA	023	17	32.1
Gonzales LA	058	7,106	58.1
Gonzales LA	059	22	0.2
Gonzales LA	081	376	3.1
Gonzales LA	088	4,727	38.7
Grambling LA	011	5,239	100.0
Grambling LA	012	0	0.0
Gray LA	051	3,892	70.5
Gray LA	052	1,626	29.5
Greenwood LA	001	3,151	99.5
Greenwood LA	004	15	0.5
Gretna LA	085	16,884	94.8
Gretna LA	087	930	5.2
Hammond LA	072	7,087	36.2
Hammond LA	073	290	1.5
Hammond LA	086	12,207	62.3
Harahan LA	078	8,891	97.5
Harahan LA	082	225	2.5
Harvey LA	084	2,494	11.2
Harvey LA	085	20	0.1
Harvey LA	087	19,722	88.7
Houma LA	051	1,397	4.2
Houma LA	052	22,690	67.9

## Communities of Interest (Landscape, 11x8.5)

LA Statewide HD A3

City/Town	District	Population	%
Houma LA	053	9,319	27.9
Independence LA	072	646	39.5
Independence LA	086	989	60.5
Jeanerette LA	050	1,428	29.7
Jeanerette LA	096	3,385	70.3
Jena LA	020	77	1.9
Jena LA	022	4,078	98.2
Jonesville LA	020	335	19.4
Jonesville LA	021	1,393	80.6
Junction City LA	011	104	23.8
Junction City LA	012	333	76.2
Kaplan LA	042	4,296	98.7
Kaplan LA	047	56	1.3
Keachi LA	007	239	98.4
Keachi LA	023	4	1.7
Kenner LA	079	31,299	47.1
Kenner LA	092	35,149	52.9
Labadieville LA	051	1,305	76.1
Labadieville LA	060	410	23.9
Lafayette LA	031	11,870	9.8
Lafayette LA	039	18	0.0
Lafayette LA	043	33,019	27.2
Lafayette LA	044	38,691	31.9
Lafayette LA	045	34,552	28.5
Lafayette LA	048	0	0.0

## Communities of Interest (Landscape, 11x8.5)

LA Statewide HD A3

City/Town	District	Population	%
Lafayette LA	096	3,224	2.7
Lake Charles LA	033	999	1.2
Lake Charles LA	034	39,752	46.8
Lake Charles LA	035	8,824	10.4
Lake Charles LA	036	33,448	39.4
Lake Charles LA	047	1,849	2.2
Laplace LA	056	3,013	10.5
Laplace LA	057	25,828	89.6
Luling LA	056	10,954	79.9
Luling LA	057	2,762	20.1
Mandeville LA	089	13,192	100.0
Mandeville LA	104	0	0.0
Marrero LA	083	11,127	34.4
Marrero LA	084	11,851	36.6
Marrero LA	087	9,404	29.0
Mathews LA	054	2,191	96.4
Mathews LA	055	82	3.6
Merrydale LA	029	6,398	69.3
Merrydale LA	101	2,829	30.7
Metairie LA	078	26,204	18.3
Metairie LA	079	14,280	10.0
Metairie LA	080	45,711	31.9
Metairie LA	082	29,885	20.8
Metairie LA	092	6,277	4.4
Metairie LA	094	21,150	14.7

## Communities of Interest (Landscape, 11x8.5)

LA Statewide HD A3

City/Town	District	Population	%
Monroe LA	014	16,410	34.4
Monroe LA	016	14,703	30.8
Monroe LA	017	16,589	34.8
Montz LA	056	2,106	100.0
Montz LA	057	0	0.0
Morgan City LA	050	3,681	32.1
Morgan City LA	051	7,791	67.9
Mount Lebanon LA	011	54	81.8
Mount Lebanon LA	013	12	18.2
Natalbany LA	072	352	14.0
Natalbany LA	086	2,158	86.0
Natchitoches LA	023	18,039	100.0
Natchitoches LA	024	0	0.0
New Iberia LA	046	5,737	20.1
New Iberia LA	048	97	0.3
New Iberia LA	049	1,014	3.6
New Iberia LA	050	4,940	17.3
New Iberia LA	096	16,767	58.7
New Orleans LA	005	44,187	11.5
New Orleans LA	091	42,508	11.1
New Orleans LA	093	43,714	11.4
New Orleans LA	094	24,531	6.4
New Orleans LA	097	45,212	11.8
New Orleans LA	098	43,431	11.3
New Orleans LA	099	45,454	11.8

## Communities of Interest (Landscape, 11x8.5)

LA Statewide HD A3

City/Town	District	Population	%
New Orleans LA	100	44,196	11.5
New Orleans LA	102	43,158	11.2
New Orleans LA	103	164	0.0
New Orleans LA	105	7,442	1.9
Oak Hills Place LA	068	4,874	52.8
Oak Hills Place LA	070	4,365	47.3
Old Jefferson LA	066	4,070	55.5
Old Jefferson LA	069	3,269	44.5
Opelousas LA	038	7	0.0
Opelousas LA	039	370	2.3
Opelousas LA	040	15,409	97.6
Paradis LA	056	1,102	88.7
Paradis LA	057	140	11.3
Parks LA	046	479	74.8
Parks LA	096	161	25.2
Pearl River LA	074	32	1.3
Pearl River LA	076	0	0.0
Pearl River LA	090	2,492	97.2
Pearl River LA	104	41	1.6
Pineville LA	026	5,337	37.1
Pineville LA	027	9,047	62.9
Ponchatoula LA	073	7,344	93.9
Ponchatoula LA	086	478	6.1
Port Allen LA	018	0	0.0
Port Allen LA	029	4,939	100.0

## Communities of Interest (Landscape, 11x8.5)

LA Statewide HD A3

City/Town	District	Population	%
Prairieville LA	059	19,234	57.9
Prairieville LA	066	10,146	30.6
Prairieville LA	088	3,817	11.5
Raceland LA	054	5,969	61.1
Raceland LA	055	3,799	38.9
Reserve LA	057	4,718	55.2
Reserve LA	081	3,823	44.8
Richwood LA	017	3,881	100.0
Richwood LA	019	0	0.0
River Ridge LA	078	11,276	83.0
River Ridge LA	092	2,315	17.0
Rosepine LA	024	1,519	100.0
Rosepine LA	030	0	0.0
Ruston LA	011	12,403	56.0
Ruston LA	012	9,763	44.0
Scott LA	031	0	0.0
Scott LA	039	3,214	39.6
Scott LA	044	67	0.8
Scott LA	045	4,838	59.6
Shenandoah LA	065	1,482	7.7
Shenandoah LA	066	6,866	35.6
Shenandoah LA	069	10,944	56.7
Shreveport LA	001	4,684	2.5
Shreveport LA	002	40,517	21.6
Shreveport LA	003	43,378	23.1

## Communities of Interest (Landscape, 11x8.5)

LA Statewide HD A3

City/Town	District	Population	%
Shreveport LA	004	34,858	18.6
Shreveport LA	006	44,246	23.6
Shreveport LA	007	18,119	9.7
Shreveport LA	013	0	0.0
Shreveport LA	022	1,791	1.0
Siracusa LA	050	289	97.3
Siracusa LA	051	8	2.7
Slidell LA	076	12,398	43.1
Slidell LA	090	16,266	56.5
Slidell LA	104	117	0.4
Sorrel LA	049	596	83.8
Sorrel LA	050	115	16.2
Sorrento LA	081	128	8.5
Sorrento LA	088	1,386	91.6
St. Martinville LA	046	0	0.0
St. Martinville LA	048	19	0.4
St. Martinville LA	096	5,360	99.7
St. Rose LA	056	5,510	73.4
St. Rose LA	092	1,994	26.6
Swartz LA	014	2,165	49.7
Swartz LA	016	2,189	50.3
Tallulah LA	019	1,675	26.7
Tallulah LA	021	4,611	73.4
Timberlane LA	085	3,295	31.8
Timberlane LA	105	7,069	68.2



## Communities of Interest (Landscape, 11x8.5)

LA Statewide HD A3

City/Town	District	Population	%
Tullios LA	013	0	0.0
Tullios LA	020	304	100.0
Village St. George LA	068	7,583	98.8
Village St. George LA	070	94	1.2
Vinton LA	033	3,400	100.0
Vinton LA	047	0	0.0
Walker LA	071	3,521	55.2
Walker LA	095	2,853	44.8
West Monroe LA	014	15	0.1
West Monroe LA	015	2,114	16.1
West Monroe LA	017	10,974	83.8
Westlake LA	033	0	0.0
Westlake LA	035	4,781	100.0
White Castle LA	058	1,722	100.0
White Castle LA	060	0	0.0
Winnsboro LA	020	1,683	34.6
Winnsboro LA	021	3,179	65.4
Woodmere LA	084	56	0.5
Woodmere LA	087	11,182	99.5
Youngsville LA	031	9	0.1
Youngsville LA	043	570	3.6
Youngsville LA	048	15,350	96.4
Zachary LA	062	10,952	56.7
Zachary LA	063	8,327	43.1
Zachary LA	064	37	0.2



## Communities of Interest (Landscape, 11x8.5)

LA Statewide HD A3

City/Town	-- Listed by District	
	Population	%
Shreveport LA (part)	4,684	2.5
<b>District 001 Totals</b>	<b>19,167</b>	
Bossier City LA (part)	2,768	4.4
Shreveport LA (part)	40,517	21.6
<b>District 002 Totals</b>	<b>43,285</b>	
Shreveport LA (part)	43,378	23.1
<b>District 003 Totals</b>	<b>43,378</b>	
Bossier City LA (part)	3,377	5.4
Greenwood LA (part)	15	0.5
Shreveport LA (part)	34,858	18.6
<b>District 004 Totals</b>	<b>39,068</b>	
New Orleans LA (part)	44,187	11.5
<b>District 005 Totals</b>	<b>44,187</b>	
Bossier City LA (part)	949	1.5
Shreveport LA (part)	44,246	23.6
<b>District 006 Totals</b>	<b>45,195</b>	

## Communities of Interest (Landscape, 11x8.5)

LA Statewide HD A3

	Population	%
Gloster LA (part)	36	67.9
Keachi LA (part)	239	98.4
Shreveport LA (part)	18,119	9.7
<b>District 007 Totals</b>	<b>22,471</b>	
Bossier City LA (part)	28,674	45.7
<b>District 008 Totals</b>	<b>28,674</b>	
Bossier City LA (part)	24,795	39.5
<b>District 009 Totals</b>	<b>40,789</b>	
<b>District 010 Totals</b>	<b>22,550</b>	
Arcadia LA (part)	1,947	70.9
Junction City LA (part)	104	23.8
Mount Lebanon LA (part)	54	81.8
Ruston LA (part)	12,403	56.0
<b>District 011 Totals</b>	<b>26,519</b>	
Grambling LA (part)	0	0.0
Junction City LA (part)	333	76.2
Ruston LA (part)	9,763	44.0
<b>District 012 Totals</b>	<b>18,178</b>	

# Communities of Interest (Landscape, 11x8.5)

LA Statewide HD A3

	Population	%
Arcadia LA (part)	799	29.1
Bossier City LA (part)	2,138	3.4
Mount Lebanon LA (part)	12	18.2
Shreveport LA (part)	0	0.0
Tullos LA (part)	0	0.0

**District 013 Totals** **16,974**

Collinston LA (part)	95	34.7
Monroe LA (part)	16,410	34.4
Swartz LA (part)	2,165	49.7
West Monroe LA (part)	15	0.1

**District 014 Totals** **20,665**

Bawcomville LA (part)	3,028	87.2
Brownsville LA (part)	258	5.9
Clabourne LA (part)	12,261	97.1
West Monroe LA (part)	2,114	16.1

**District 015 Totals** **18,331**

Collinston LA (part)	179	65.3
Monroe LA (part)	14,703	30.8
Swartz LA (part)	2,189	50.3

**District 016 Totals** **28,750**

# Communities of Interest (Landscape, 11x8.5)

	Population	%
Bawcomville LA (part)	444	12.8
Brownsville LA (part)	4,095	94.1
Claborne LA (part)	370	2.9
Monroe LA (part)	16,589	34.8
West Monroe LA (part)	10,974	83.8

**District 017 Totals** **36,353**

Addis LA (part)	4,246	63.1
Baton Rouge LA (part)	3,284	1.4
Port Allen LA (part)	0	0.0

**District 018 Totals** **18,692**

Bastrop LA (part)	0	0.0
Richwood LA (part)	0	0.0
Tallulah LA (part)	1,675	26.7

**District 019 Totals** **13,149**

Jena LA (part)	77	1.9
Jonesville LA (part)	335	19.4
Winnboro LA (part)	1,683	34.6

**District 020 Totals** **10,425**

Jonesville LA (part)	1,393	80.6
Tallulah LA (part)	4,611	73.4
Winnboro LA (part)	3,179	65.4

**District 021 Totals** **26,189**



# Communities of Interest (Landscape, 11x8.5)

LA Statewide HD A3

	Population	%
Coushatta LA (part)	567	32.4
Jena LA (part)	4,078	98.2
Shreveport LA (part)	1,791	1.0
<b>District 022 Totals</b>	<b>13,751</b>	
Coushatta LA (part)	1,185	67.6
Gloster LA (part)	17	32.1
Keachi LA (part)	4	1.7
<b>District 023 Totals</b>	<b>27,791</b>	
Deridder LA (part)	466	4.7
Fort Polk South LA (part)	460	5.8
Natchitoches LA (part)	0	0.0
<b>District 024 Totals</b>	<b>12,455</b>	
Alexandria LA (part)	12,912	28.5
<b>District 025 Totals</b>	<b>18,300</b>	
Alexandria LA (part)	32,363	71.5
Pineville LA (part)	5,337	37.1
<b>District 026 Totals</b>	<b>37,700</b>	
Pineville LA (part)	9,047	62.9
<b>District 027 Totals</b>	<b>15,589</b>	
<b>District 028 Totals</b>	<b>17,313</b>	



# Communities of Interest (Landscape, 11x8.5)

LA Statewide HD A3

	Population	%
Addis LA (part)	2,485	36.9
Baton Rouge LA (part)	14,954	6.6
Brownfields LA (part)	1,303	25.3
Central LA (part)	3,546	12.0
Merrydale LA (part)	6,398	69.3

## District 029 Totals

**36,203**

DeRidder LA (part)	9,386	95.3
Fort Polk South LA (part)	7,490	94.2
Rosepine LA (part)	0	0.0

## District 030 Totals

**26,917**

Lafayette LA (part)	11,870	9.8
Scott LA (part)	0	0.0
Youngsville LA (part)	9	0.1

## District 031 Totals

**16,587**

## District 032 Totals

**16,264**

Carlyss LA (part)	4,375	85.8
DeQuincy LA (part)	1	0.0
Lake Charles LA (part)	999	1.2
Westlake LA (part)	0	0.0

## District 033 Totals

**31,243**



# Communities of Interest (Landscape, 11x8.5)

	Population	%
Lake Charles LA (part)	39,752	46.8
<b>District 034 Totals</b>	<b>39,752</b>	
Gillis LA (part)	209	26.1
Lake Charles LA (part)	8,824	10.4
<b>District 035 Totals</b>	<b>26,336</b>	
Lake Charles LA (part)	33,448	39.4
<b>District 036 Totals</b>	<b>41,193</b>	
Gillis LA (part)	591	73.9
<b>District 037 Totals</b>	<b>21,675</b>	
Opelousas LA (part)	7	0.0
<b>District 038 Totals</b>	<b>16,816</b>	
Carencro LA (part)	8,451	91.2
Lafayette LA (part)	18	0.0
Opelousas LA (part)	370	2.3
Scott LA (part)	3,214	39.6
<b>District 039 Totals</b>	<b>14,781</b>	
Opelousas LA (part)	15,409	97.6
<b>District 040 Totals</b>	<b>20,902</b>	

## Communities of Interest (Landscape, 11x8.5)

LA Statewide HD A3

	Population	%
Crowley LA (part)	26	0.2
<b>District 041 Totals</b>	<b>17,568</b>	
Kaplan LA (part)	4,296	98.7
<b>District 042 Totals</b>	<b>27,218</b>	
Broussard LA (part)	2,315	17.3
Lafayette LA (part)	33,019	27.2
Youngsville LA (part)	570	3.6
<b>District 043 Totals</b>	<b>35,904</b>	
Carencro LA (part)	821	8.9
Lafayette LA (part)	38,691	31.9
Scott LA (part)	67	0.8
<b>District 044 Totals</b>	<b>39,579</b>	
Lafayette LA (part)	34,552	28.5
Scott LA (part)	4,838	59.6
<b>District 045 Totals</b>	<b>39,390</b>	
Breaux Bridge LA (part)	5,165	68.8
New Iberia LA (part)	5,737	20.1
Parks LA (part)	479	74.8
St. Martinville LA (part)	0	0.0
<b>District 046 Totals</b>	<b>17,460</b>	

# Communities of Interest (Landscape, 11x8.5)

LA Statewide HD A3

	Population	%
Carlyss LA (part)	726	14.2
Kaplan LA (part)	56	1.3
Lake Charles LA (part)	1,849	2.2
Vinton LA (part)	0	0.0

## District 047 Totals

**16,223**

Broussard LA (part)	11,102	82.8
Cade LA (part)	1,773	94.6
Lafayette LA (part)	0	0.0
New Iberia LA (part)	97	0.3
St. Martinville LA (part)	19	0.4
Youngsville LA (part)	15,350	96.4

## District 048 Totals

**28,341**

Baldwin LA (part)	455	25.8
Franklin LA (part)	3,992	59.3
New Iberia LA (part)	1,014	3.6
Sorrel LA (part)	596	83.8

## District 049 Totals

**12,073**

Baldwin LA (part)	1,307	74.2
Franklin LA (part)	2,736	40.7
Jeanerette LA (part)	1,428	29.7
Morgan City LA (part)	3,681	32.1
New Iberia LA (part)	4,940	17.3
Siracusaville LA (part)	289	97.3

# Communities of Interest (Landscape, 11x8.5)

LA Statewide HD A3

	Population	%
Sorrel LA (part)	115	16.2

## District 050 Totals

**31,609**

Bayou Blue LA (part)	2,189	16.4
Gray LA (part)	3,892	70.5
Houma LA (part)	1,397	4.2
Labadieville LA (part)	1,305	76.1
Morgan City LA (part)	7,791	67.9
Siracusaville LA (part)	8	2.7

## District 051 Totals

**28,472**

Bayou Blue LA (part)	1,500	11.2
Bayou Cane LA (part)	9,260	46.8
Gray LA (part)	1,626	29.5
Houma LA (part)	22,690	67.9

## District 052 Totals

**35,076**

Bayou Blue LA (part)	5,301	39.7
Bayou Cane LA (part)	10,510	53.2
Houma LA (part)	9,319	27.9

## District 053 Totals

**33,248**

Bayou Blue LA (part)	4,228	31.7
Des Allemands LA (part)	449	20.6
Mathews LA (part)	2,191	96.4

# Communities of Interest (Landscape, 11x8.5)

	Population	%
Raceland LA (part)	5,969	61.1

**District 054 Totals** **37,655**

Bayou Blue LA (part)	134	1.0
Mathews LA (part)	82	3.6
Raceland LA (part)	3,799	38.9

**District 055 Totals** **30,716**

Boutte LA (part)	878	28.8
Laplace LA (part)	3,013	10.5
Luling LA (part)	10,954	79.9
Paradis LA (part)	1,102	88.7
St. Rose LA (part)	5,510	73.4

**District 056 Totals** **42,500**

Bayou Gauche LA (part)	7	0.3
Boutte LA (part)	2,176	71.3
Des Allemands LA (part)	1,730	79.4
Edgard LA (part)	1,021	52.4
Laplace LA (part)	25,828	89.6
Luling LA (part)	2,762	20.1
Montz LA (part)	0	0.0
Paradis LA (part)	140	11.3
Reserve LA (part)	4,718	55.2

**District 057 Totals** **42,338**



# Communities of Interest (Landscape, 11x8.5)

LA Statewide HD A3

	Population	%
Edgard LA (part)	927	47.6
Gonzales LA (part)	7,106	58.1

**District 058 Totals** **36,897**

Gonzales LA (part)	22	0.2
Prairieville LA (part)	19,234	57.9

**District 059 Totals** **19,256**

Labadieville LA (part)	410	23.9
White Castle LA (part)	0	0.0

**District 060 Totals** **22,798**

Baton Rouge LA (part)	43,103	19.0
-----------------------	--------	------

**District 061 Totals** **43,103**

Zachary LA (part)	10,952	56.7
-------------------	--------	------

**District 062 Totals** **19,501**

Baton Rouge LA (part)	14,069	6.2
Brownfields LA (part)	3,842	74.7
Zachary LA (part)	8,327	43.1

**District 063 Totals** **38,693**

# Communities of Interest (Landscape, 11x8.5)

LA Statewide HD A3

	Population	%
Baker LA (part)	0	0.0
Central LA (part)	11,045	37.4
Zachary LA (part)	37	0.2

**District 064 Totals** **12,038**

Baton Rouge LA (part)	10,135	4.5
Central LA (part)	14,974	50.7
Shenandoah LA (part)	1,482	7.7

**District 065 Totals** **26,591**

Baton Rouge LA (part)	0	0.0
Gardere LA (part)	3,992	30.2
Old Jefferson LA (part)	4,070	55.5
Prairieville LA (part)	10,146	30.6
Shenandoah LA (part)	6,866	35.6

**District 066 Totals** **25,074**

Baton Rouge LA (part)	44,706	19.7
-----------------------	--------	------

**District 067 Totals** **44,706**

Baton Rouge LA (part)	17,562	7.7
Oak Hills Place LA (part)	4,874	52.8
Village St. George LA (part)	7,583	98.8

**District 068 Totals** **38,797**



**Communities of Interest (Landscape, 11x8.5)**

	Population	%
Baton Rouge LA (part)	18,494	8.1
Old Jefferson LA (part)	3,269	44.5
Shenandoah LA (part)	10,944	56.7

**District 069 Totals**

**32,707**

Baton Rouge LA (part)	27,317	12.0
Gardere LA (part)	9,211	69.8
Oak Hills Place LA (part)	4,365	47.3
Village St. George LA (part)	94	1.2

**District 070 Totals**

**40,987**

Walker LA (part)	3,521	55.2
------------------	-------	------

**District 071 Totals**

**12,807**

Hammond LA (part)	7,087	36.2
Independence LA (part)	646	39.5
Natalbany LA (part)	352	14.0

**District 072 Totals**

**16,365**

Hammond LA (part)	290	1.5
Ponchatoula LA (part)	7,344	93.9

**District 073 Totals**

**7,634**

Covington LA (part)	0	0.0
Pearl River LA (part)	32	1.3

**District 074 Totals**

**3,824**



# Communities of Interest (Landscape, 11x8.5)

Population %

## District 075 Totals

**15,046**

Eden Isle LA (part)	1,153	14.8
Pearl River LA (part)	0	0.0
Slidell LA (part)	12,398	43.1

## District 076 Totals

**13,551**

## District 077 Totals

**11,564**

Harahan LA (part)	8,891	97.5
Metairie LA (part)	26,204	18.3
River Ridge LA (part)	11,276	83.0

## District 078 Totals

**46,371**

Kenner LA (part)	31,299	47.1
Metairie LA (part)	14,280	10.0

## District 079 Totals

**45,579**

Metairie LA (part)	45,711	31.9
--------------------	--------	------

## District 080 Totals

**45,711**

Albany LA (part)	13	1.1
Gonzales LA (part)	376	3.1
Reserve LA (part)	3,823	44.8
Sorrento LA (part)	128	8.5

## District 081 Totals

**9,786**



# Communities of Interest (Landscape, 11x8.5)

	Population	%
Harahan LA (part)	225	2.5
Metairie LA (part)	29,885	20.8

**District 082 Totals**

**46,392**

Estelle LA (part)	2,188	12.2
Marrero LA (part)	11,127	34.4

**District 083 Totals**

**43,519**

Estelle LA (part)	15,764	87.8
Harvey LA (part)	2,494	11.2
Marrero LA (part)	11,851	36.6
Woodmere LA (part)	56	0.5

**District 084 Totals**

**35,050**

Gretna LA (part)	16,884	94.8
Harvey LA (part)	20	0.1
Timberlane LA (part)	3,295	31.8

**District 085 Totals**

**45,477**

Hammond LA (part)	12,207	62.3
Independence LA (part)	989	60.5
Natalbany LA (part)	2,158	86.0
Ponchatoula LA (part)	478	6.1

**District 086 Totals**

**16,467**

# Communities of Interest (Landscape, 11x8.5)

	Population	%
Gretha LA (part)	930	5.2
Harvey LA (part)	19,722	88.7
Marrero LA (part)	9,404	29.0

**District 087 Totals**

**41,238**

Gonzales LA (part)	4,727	38.7
Prairieville LA (part)	3,817	11.5
Sorrento LA (part)	1,386	91.6

**District 088 Totals**

**9,930**

Eden Isle LA (part)	6,629	85.2
Pearl River LA (part)	2,492	97.2
Slidell LA (part)	16,266	56.5

**District 090 Totals**

**25,387**

New Orleans LA (part)	42,508	11.1
-----------------------	--------	------

**District 091 Totals**

**42,508**

Kenner LA (part)	35,149	52.9
Metairie LA (part)	6,277	4.4
River Ridge LA (part)	2,315	17.0
St. Rose LA (part)	1,994	26.6

**District 092 Totals**

**45,735**

# Communities of Interest (Landscape, 11x8.5)

	Population	%
New Orleans LA (part)	43,714	11.4
<b>District 093 Totals</b>	<b>43,714</b>	
Metairie LA (part)	21,150	14.7
New Orleans LA (part)	24,531	6.4
<b>District 094 Totals</b>	<b>45,681</b>	
Albany LA (part)	1,222	99.0
Denham Springs LA (part)	0	0.0
Walker LA (part)	2,853	44.8
<b>District 095 Totals</b>	<b>5,952</b>	
Breaux Bridge LA (part)	2,348	31.3
Broussard LA (part)	0	0.0
Cade LA (part)	101	5.4
Jeannerette LA (part)	3,385	70.3
Lafayette LA (part)	3,224	2.7
New Iberia LA (part)	16,767	58.7
Parks LA (part)	161	25.2
<b>District 096 Totals</b>	<b>31,346</b>	
New Orleans LA (part)	45,212	11.8
<b>District 097 Totals</b>	<b>45,212</b>	
New Orleans LA (part)	43,431	11.3
<b>District 098 Totals</b>	<b>43,431</b>	



# Communities of Interest (Landscape, 11x8.5)

	Population	%
New Orleans LA (part)	45,454	11.8
<b>District 099 Totals</b>	<b>45,454</b>	
New Orleans LA (part)	44,196	11.5
<b>District 100 Totals</b>	<b>44,196</b>	
Baton Rouge LA (part)	33,846	14.9
Merrydale LA (part)	2,829	30.7
<b>District 101 Totals</b>	<b>42,106</b>	
New Orleans LA (part)	43,158	11.2
<b>District 102 Totals</b>	<b>43,158</b>	
New Orleans LA (part)	164	0.0
<b>District 103 Totals</b>	<b>41,405</b>	
Abita Springs LA (part)	0	0.0
Covington LA (part)	0	0.0
Mandeville LA (part)	0	0.0
Pearl River LA (part)	41	1.6
Slidell LA (part)	117	0.4
<b>District 104 Totals</b>	<b>8,815</b>	
New Orleans LA (part)	7,442	1.9
Timberlane LA (part)	7,069	68.2
<b>District 105 Totals</b>	<b>32,620</b>	





---

**Summary Statistics**

Number of City/Town not split	374
Number of City/Town split	114
Number of City/Town split in 2	86
Number of City/Town split in 3	16
Number of City/Town split in 4	3
Number of City/Town split in 5	3
Number of City/Town split in 6	2
Number of City/Town split in 7	1
Number of City/Town split in 8	1
Number of City/Town split in 9	0
Number of City/Town split in 10	0
Number of City/Town split in 11	2
Total number of splits	296

**Appendix D**  
**District Zoom Maps**



# Louisiana State House District 1 Statewide Plan A3

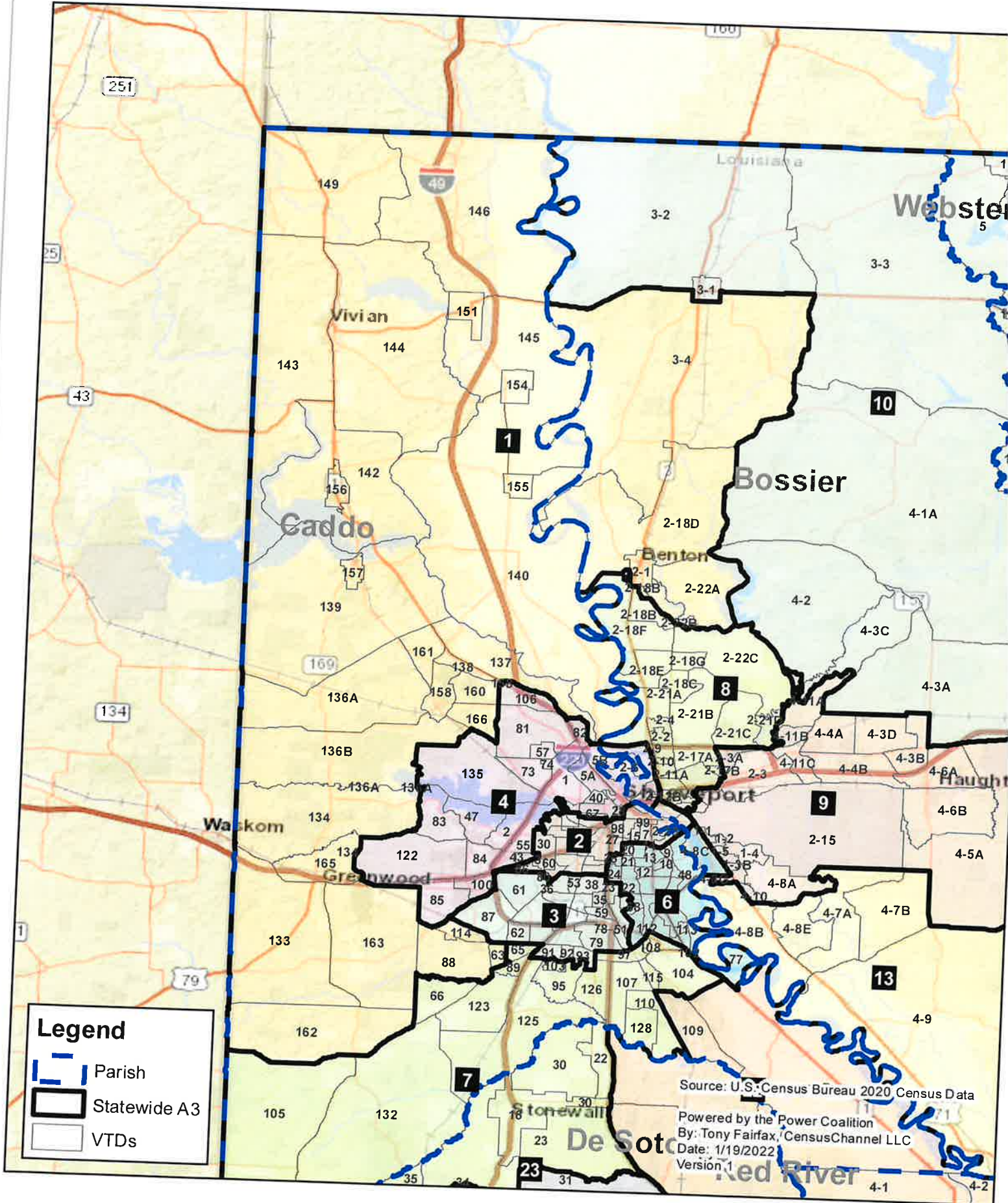

**Legend**

- Parish
- Statewide A3
- VTDs

Source: U.S. Census Bureau 2020 Census Data  
Powered by the Power Coalition  
By: Tony Fairfax, CensusChannel LLC  
Date: 1/19/2022  
Version: 1

# Louisiana State House District 2 Statewide Plan A3

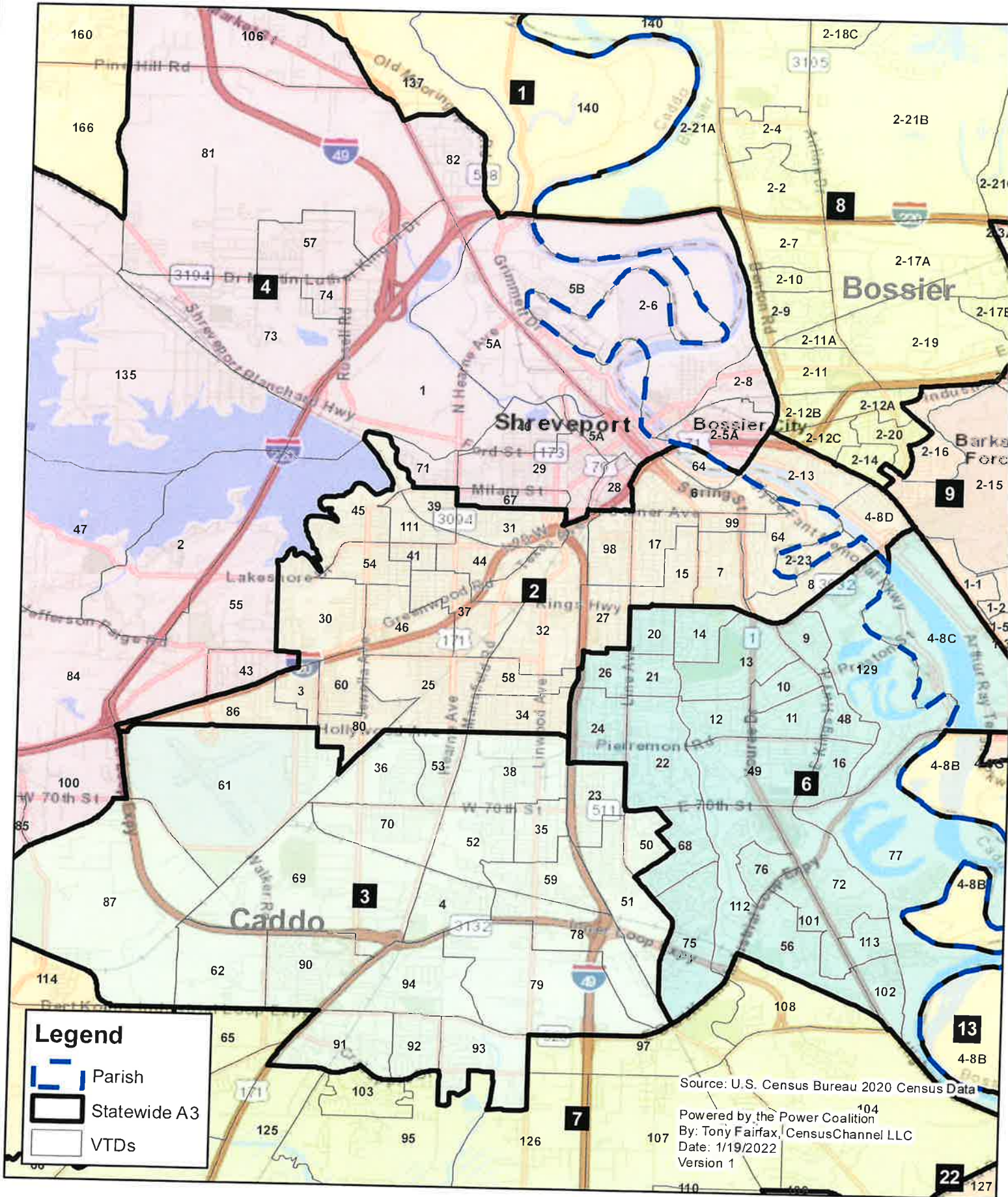

# Louisiana State House District 3 Statewide Plan A3

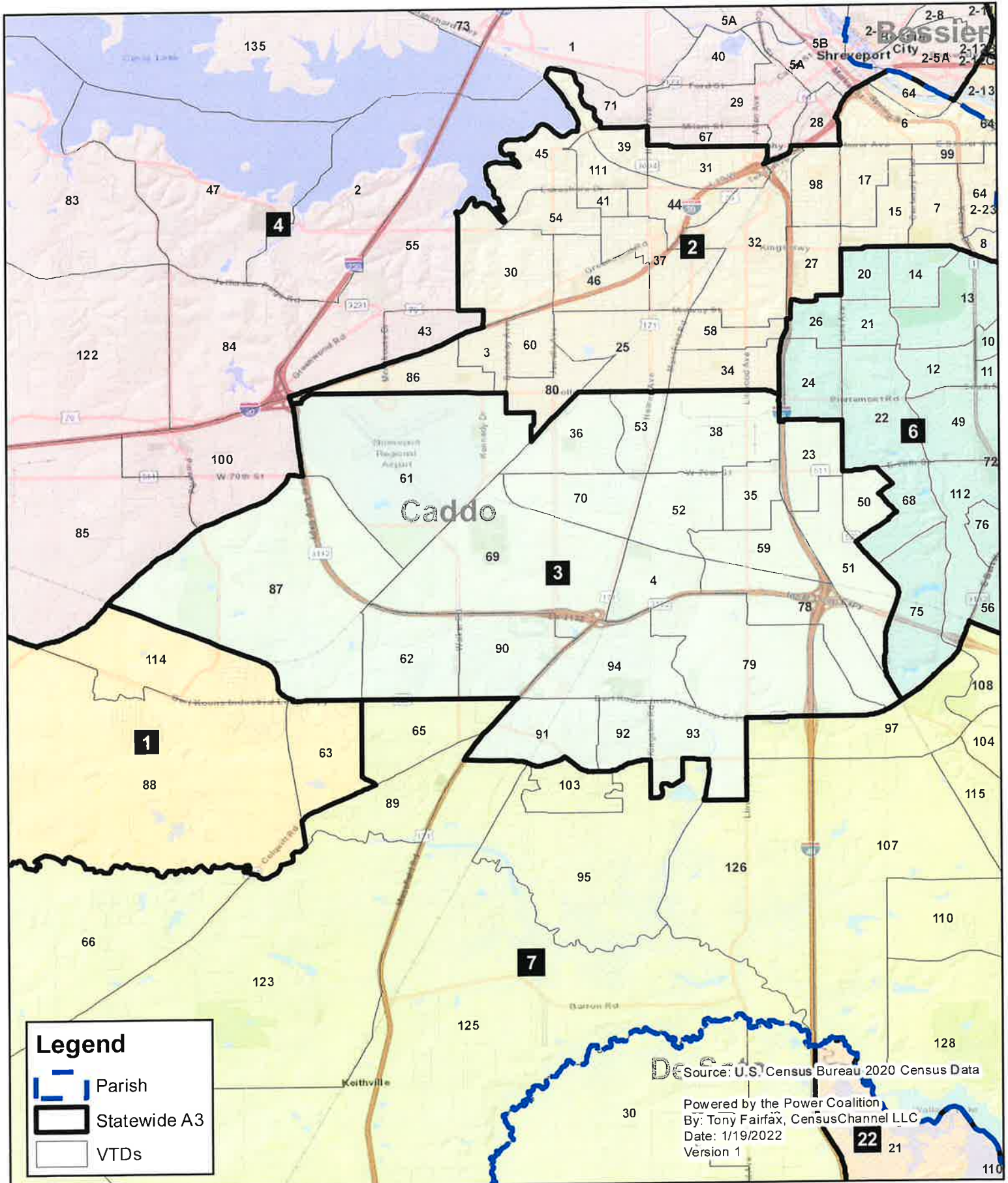

**Legend**

- Parish
- Statewide A3
- VTDs

Source: U.S. Census Bureau 2020 Census Data  
 Powered by the Power Coalition  
 By: Tony Fairfax, CensusChannel LLC  
 Date: 1/19/2022  
 Version 1

# Louisiana State House District 4 Statewide Plan A3

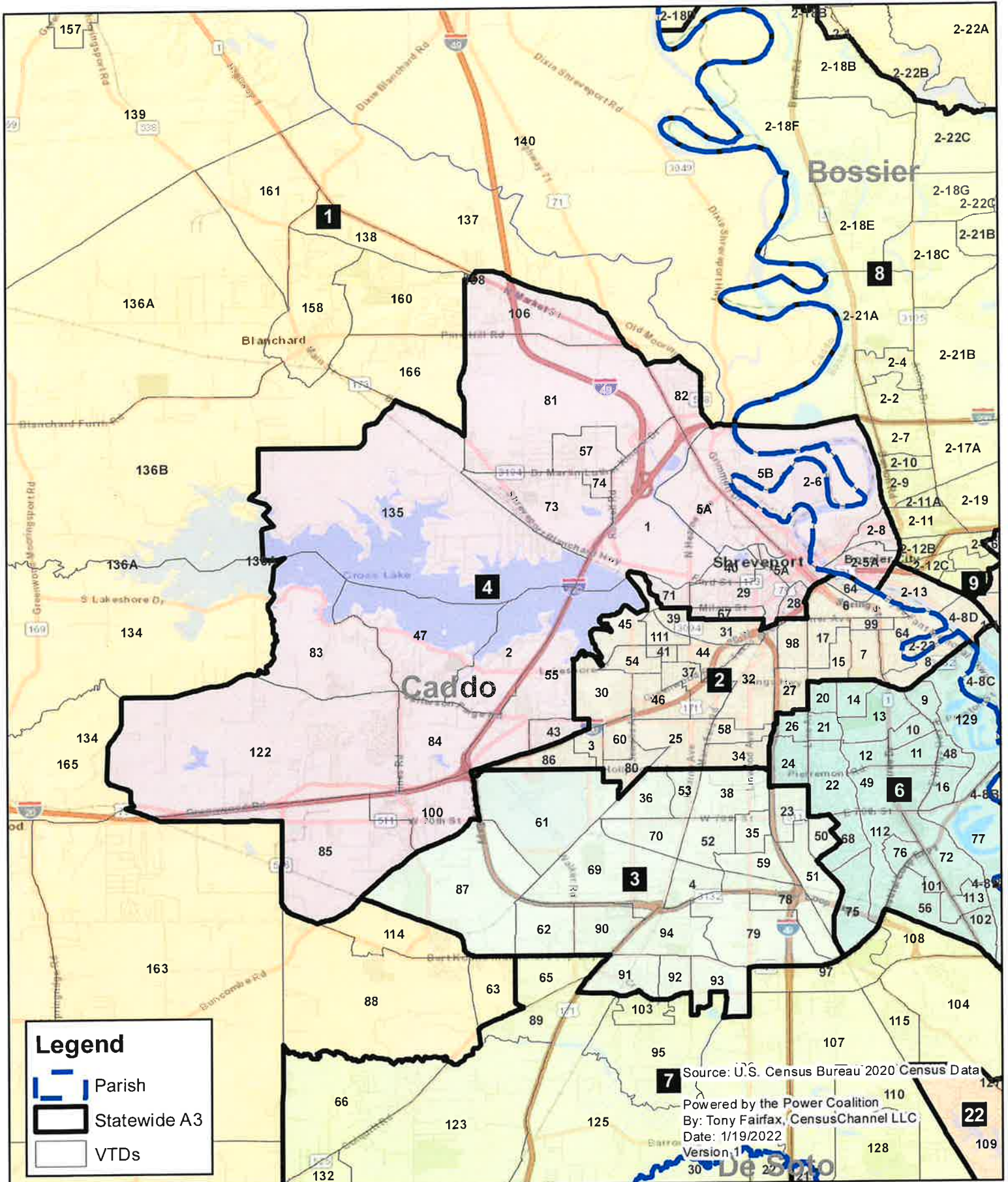

# Louisiana State House District 5 Statewide Plan A3

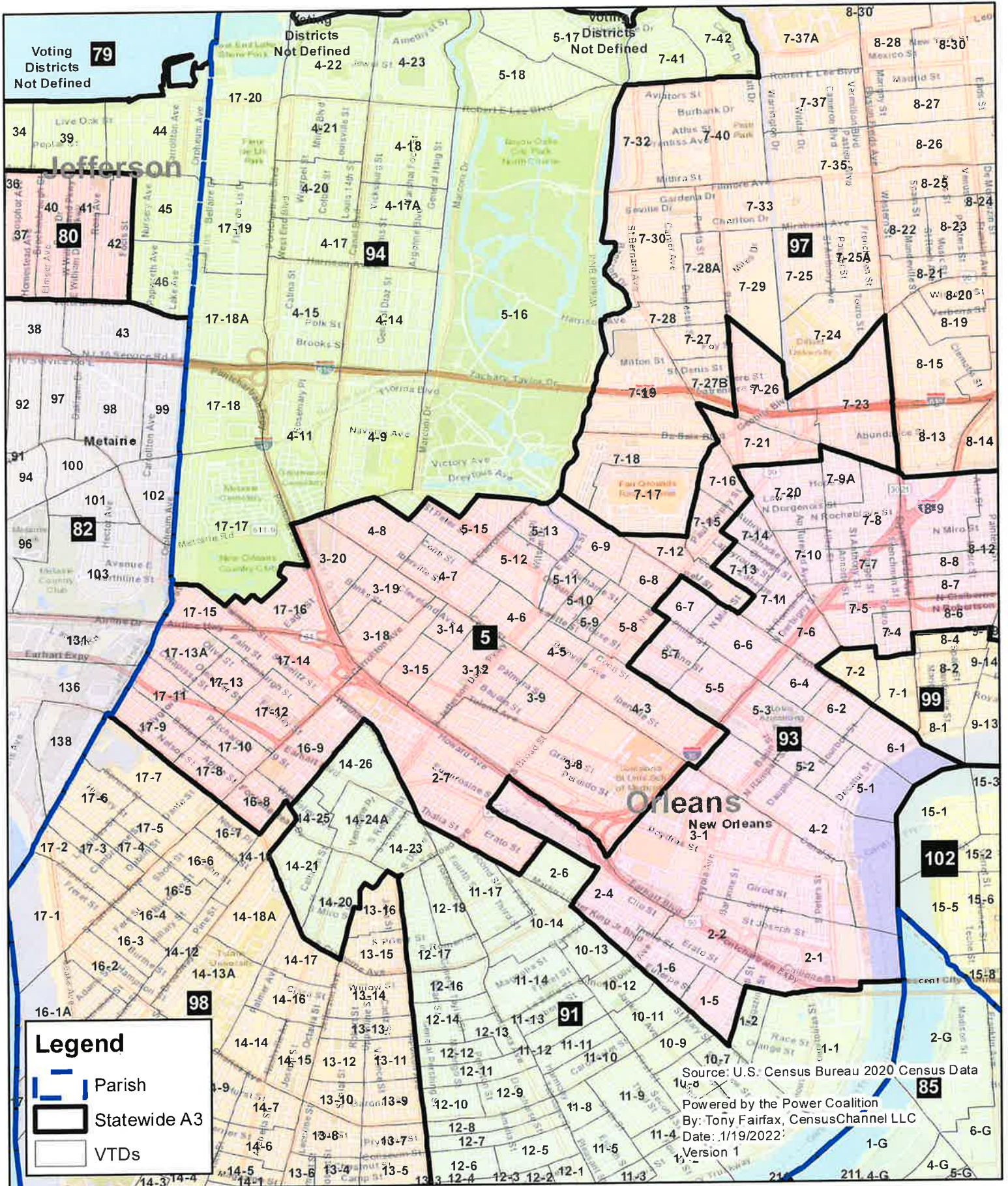

# Louisiana State House District 6 Statewide Plan A3

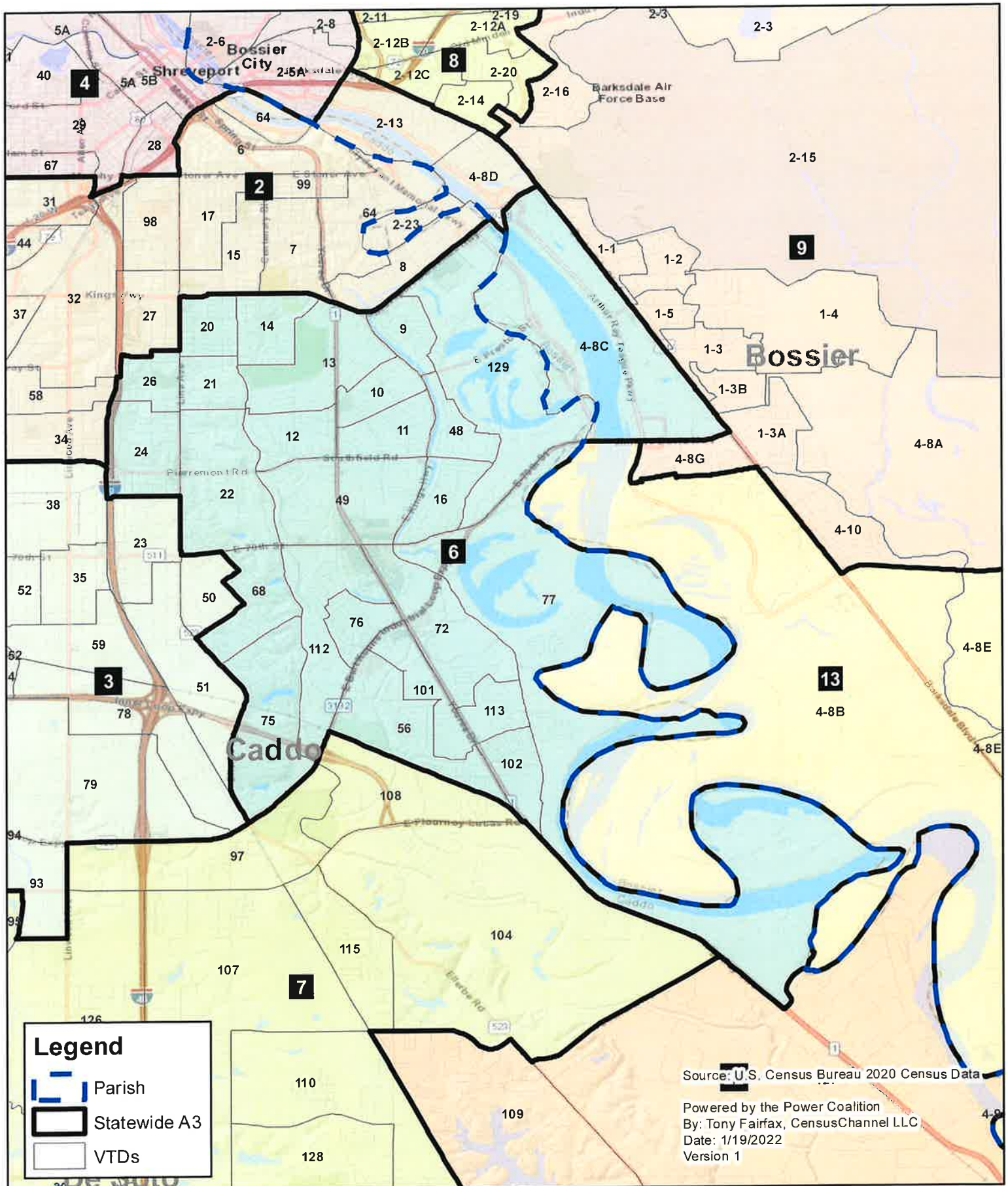

# Louisiana State House District 7 Statewide Plan A3

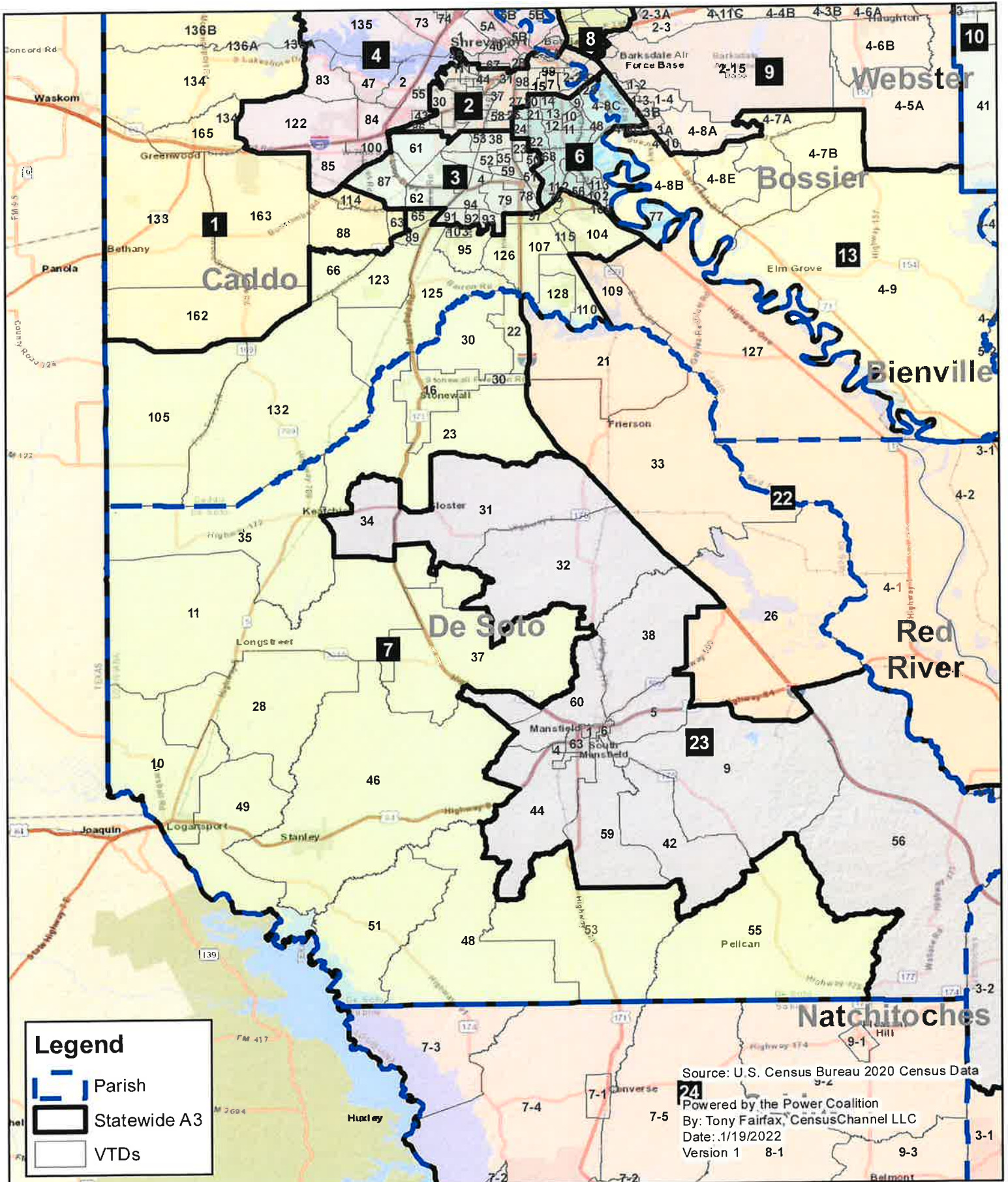

**Legend**

- Parish
- Statewide A3
- VTDs

Source: U.S. Census Bureau 2020 Census Data  
 Powered by the Power Coalition  
 By: Tony Fairfax, CensusChannel LLC  
 Date: 1/19/2022  
 Version 1

# Louisiana State House District 8 Statewide Plan A3

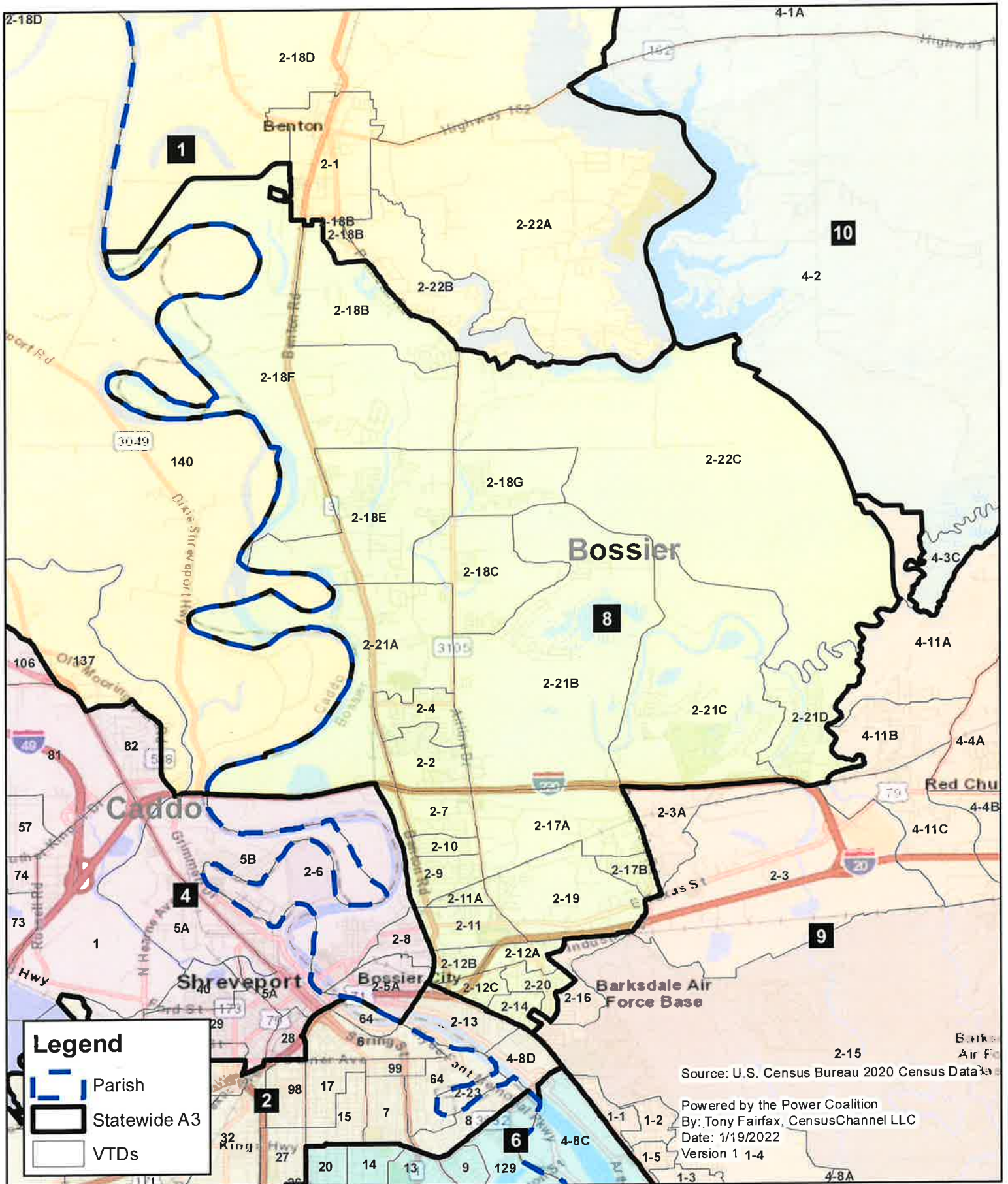



# Louisiana State House District 9 Statewide Plan A3

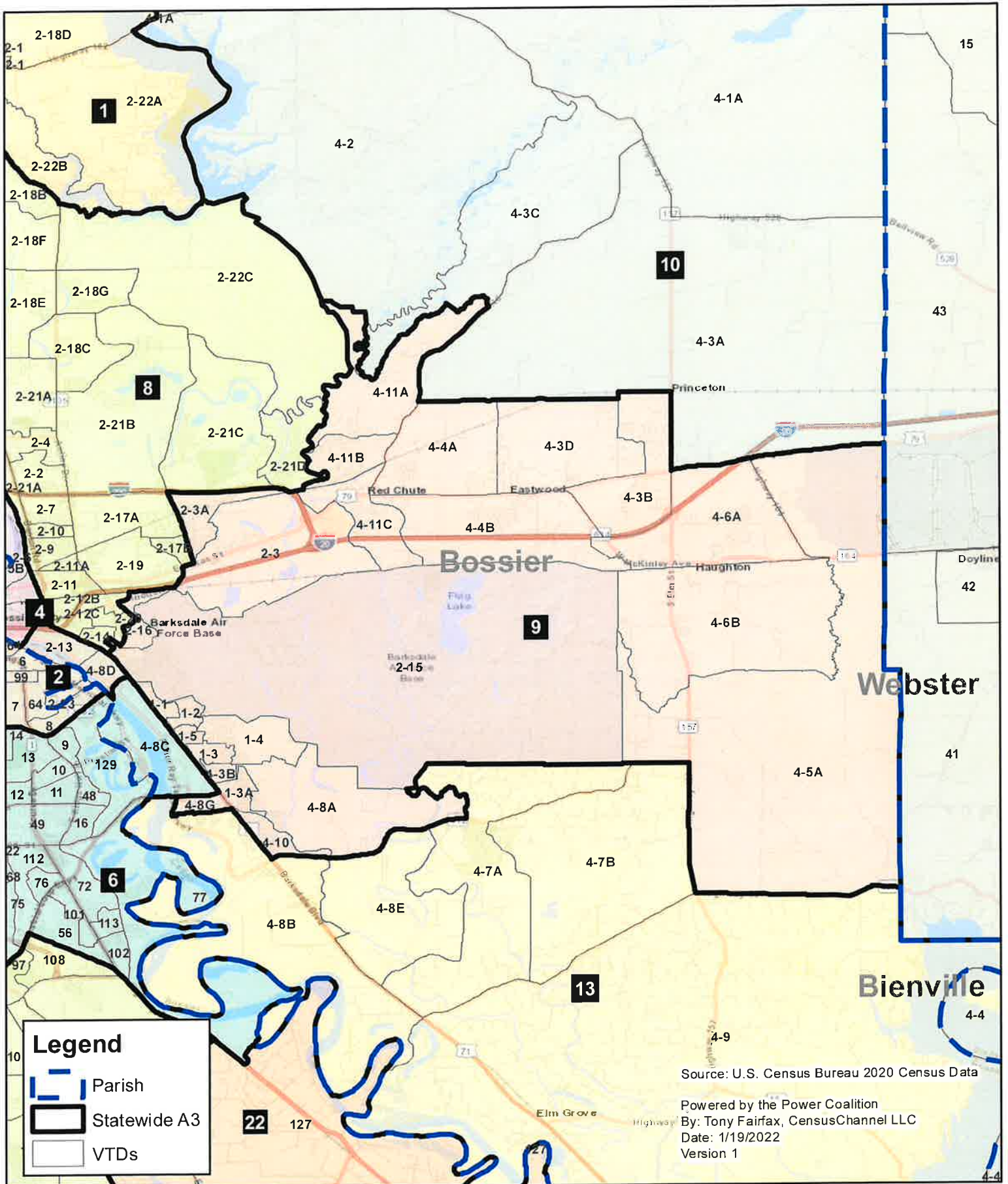

# Louisiana State House District 10 Statewide Plan A3

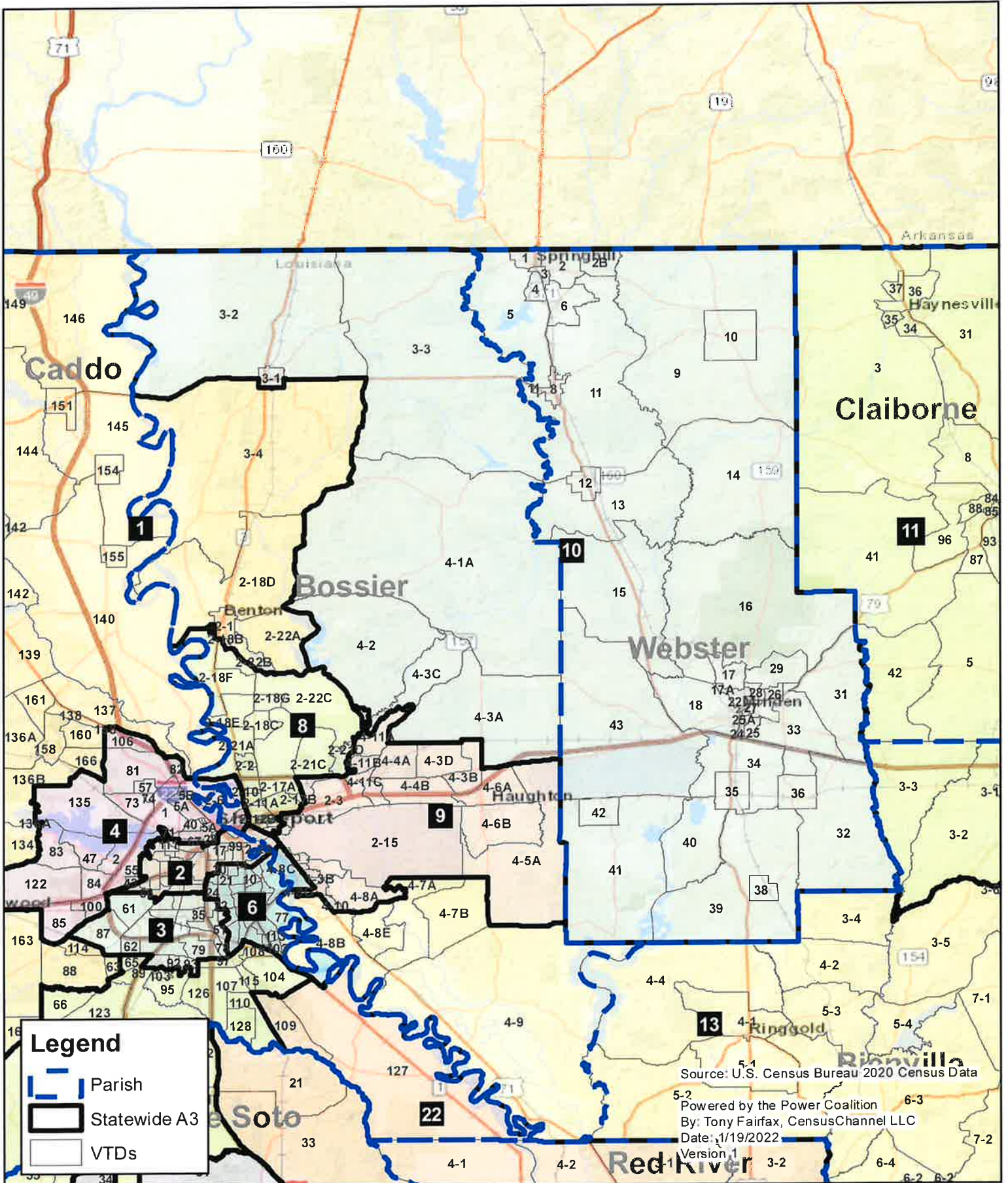

# Louisiana State House District 11 Statewide Plan A3

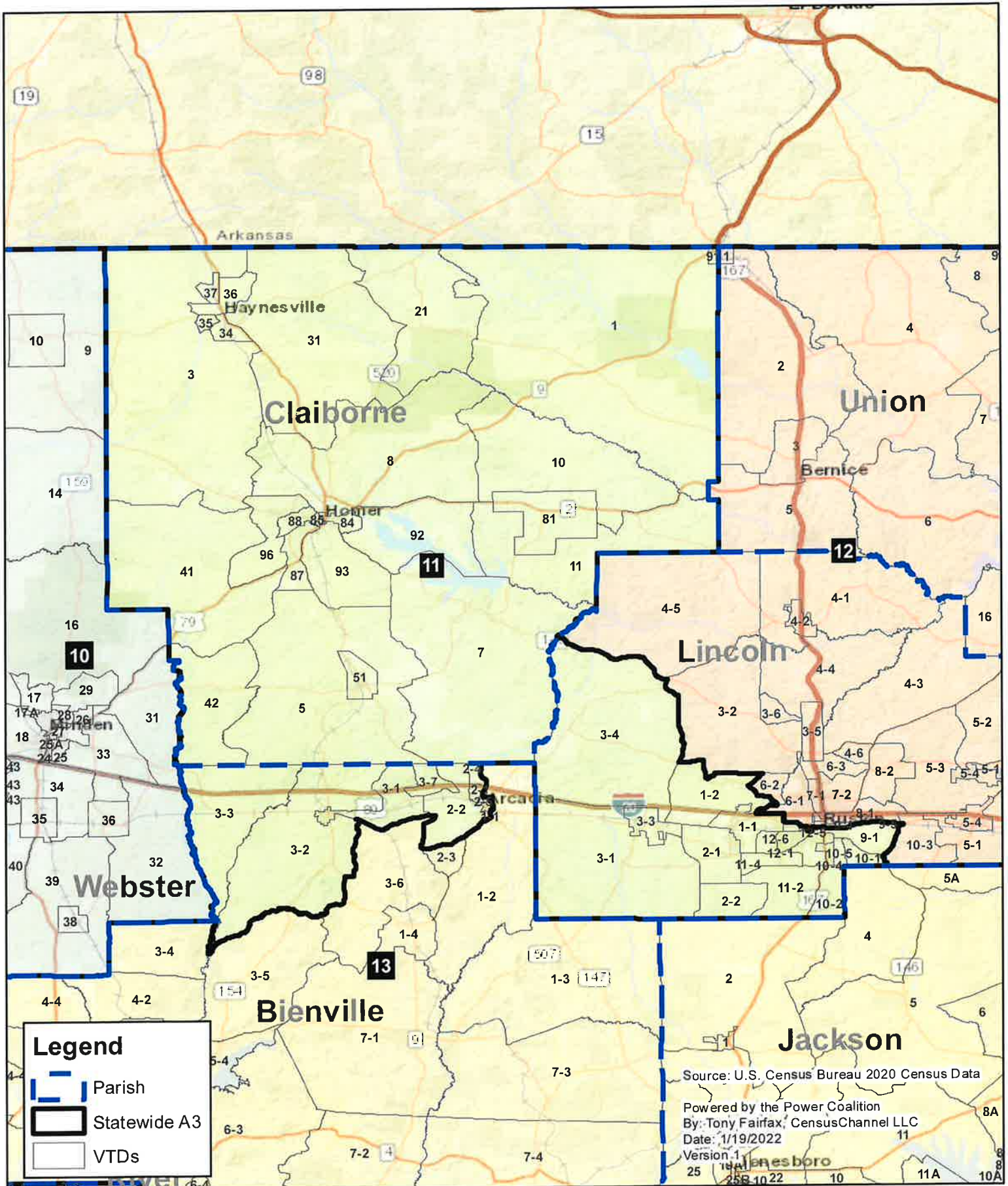

# Louisiana State House District 12 Statewide Plan A3

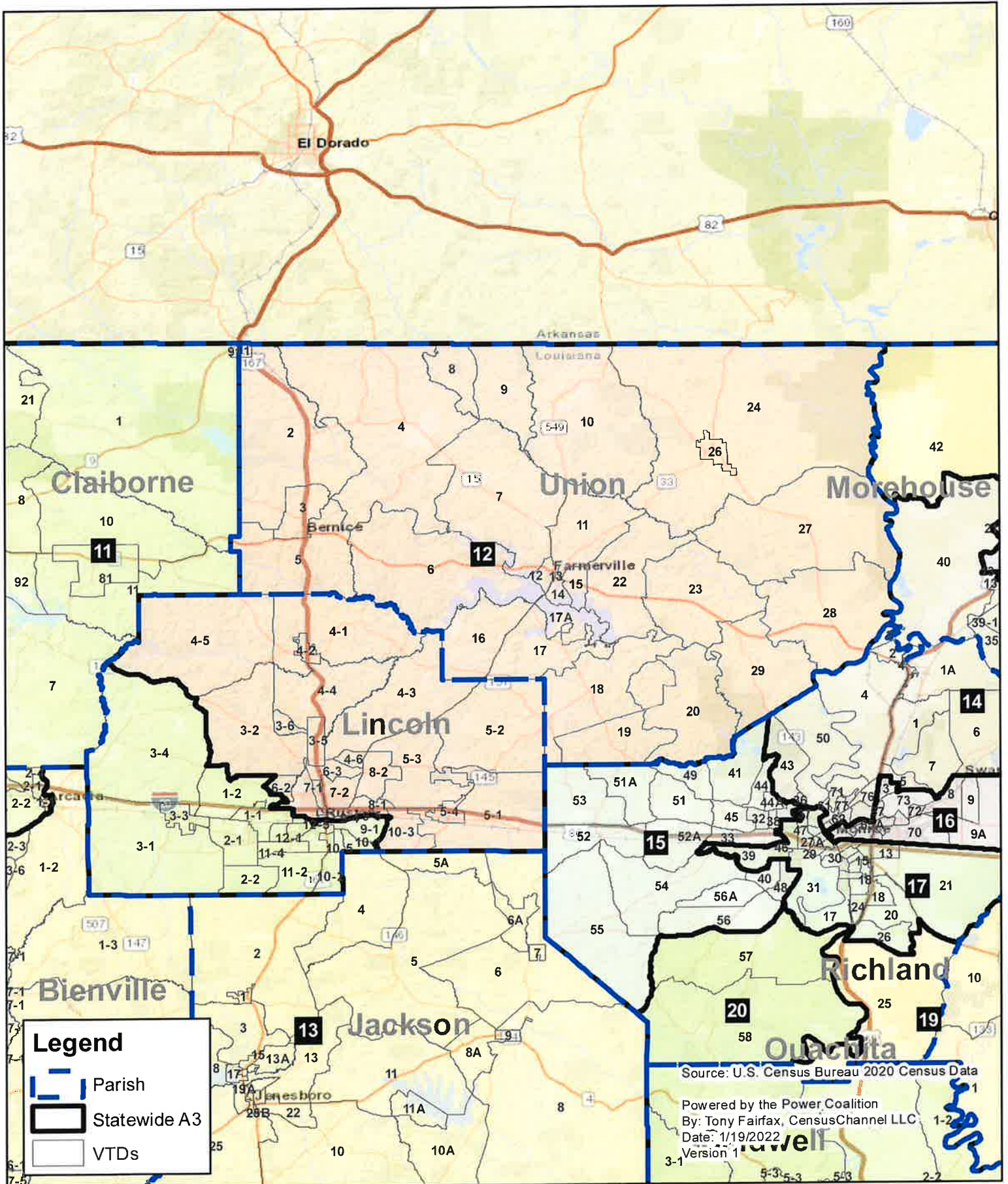

Louisiana  
State House District 13  
Statewide Plan A3

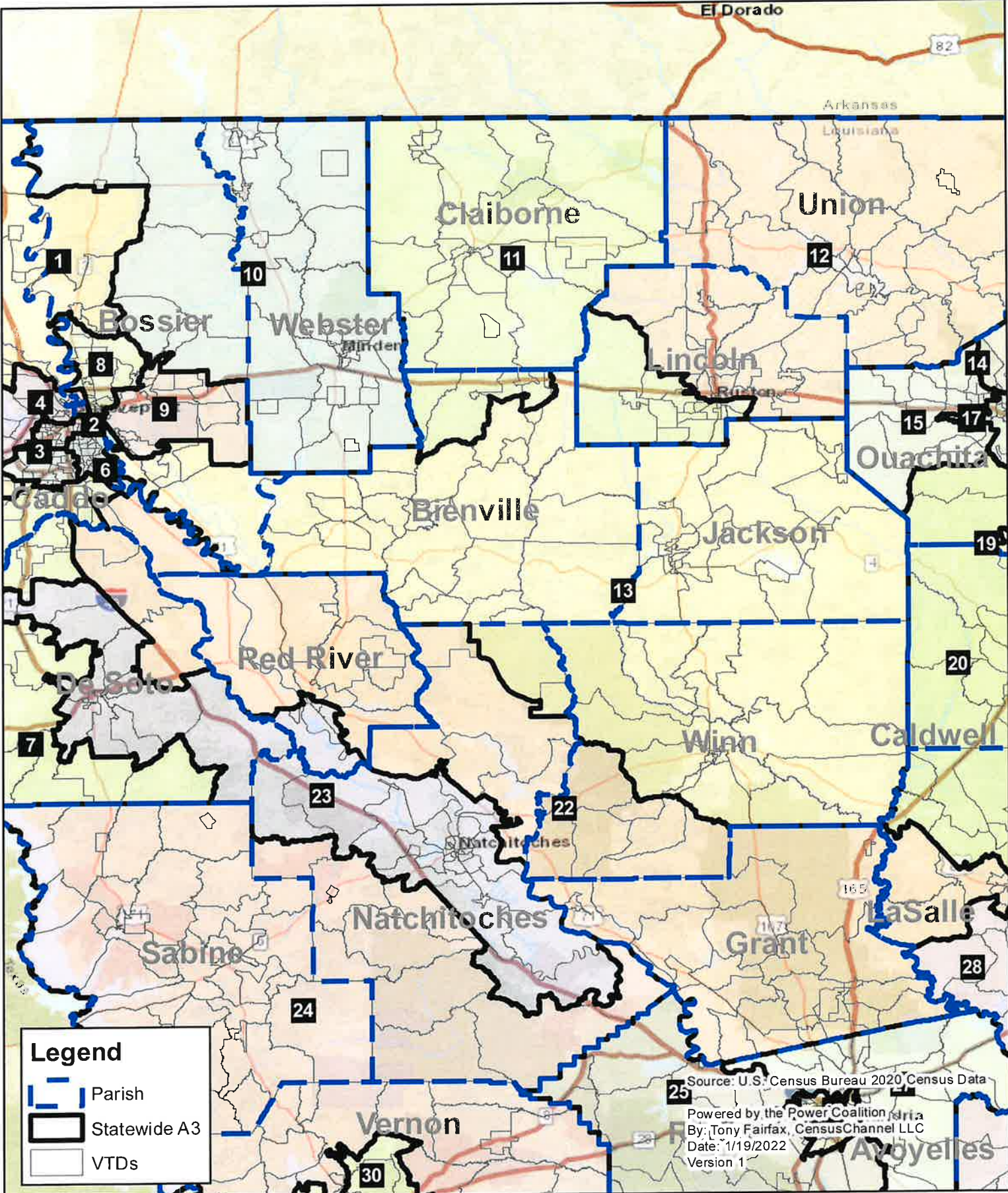

# Louisiana State House District 14 Statewide Plan A3

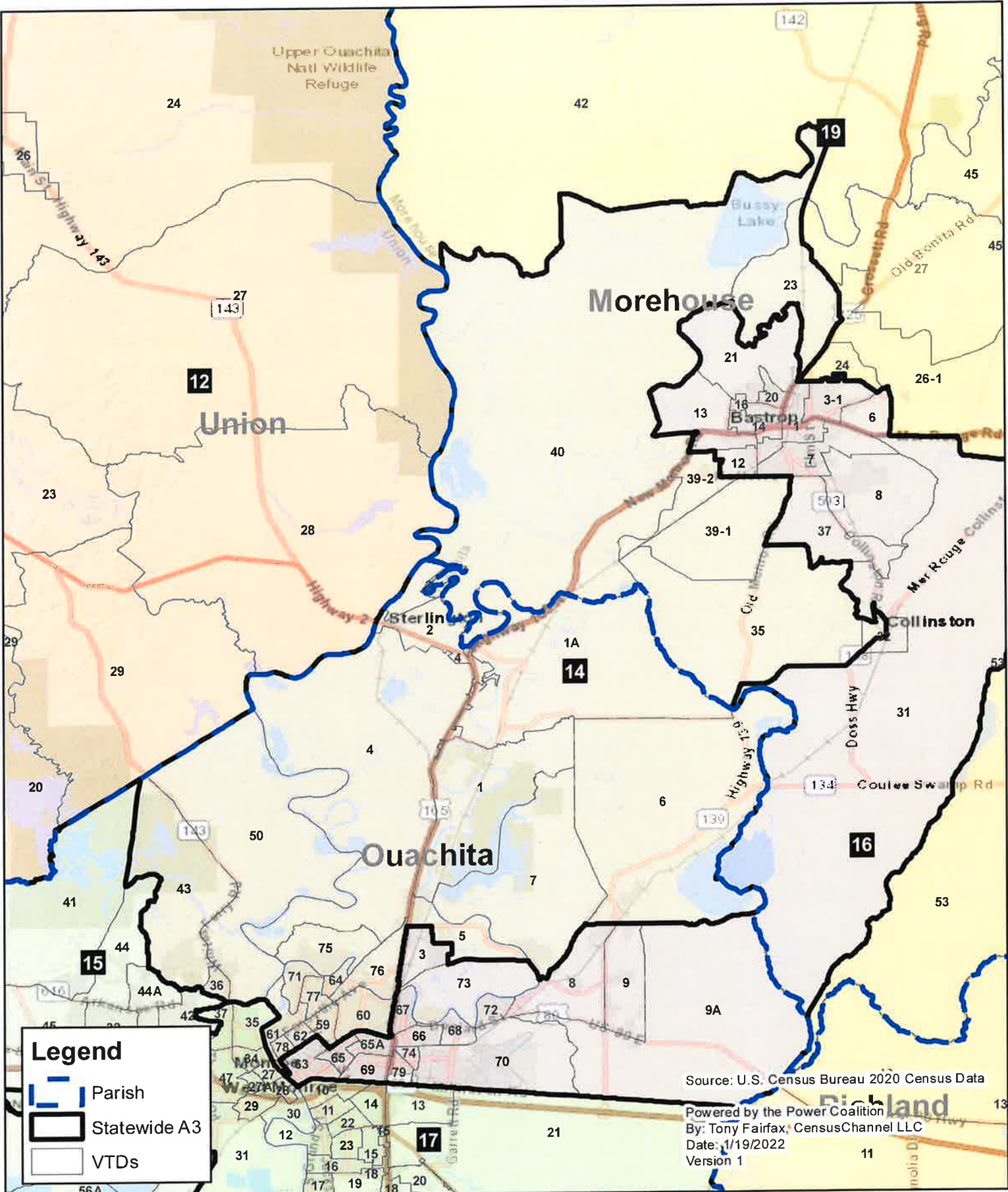

# Louisiana State House District 15 Statewide Plan A3

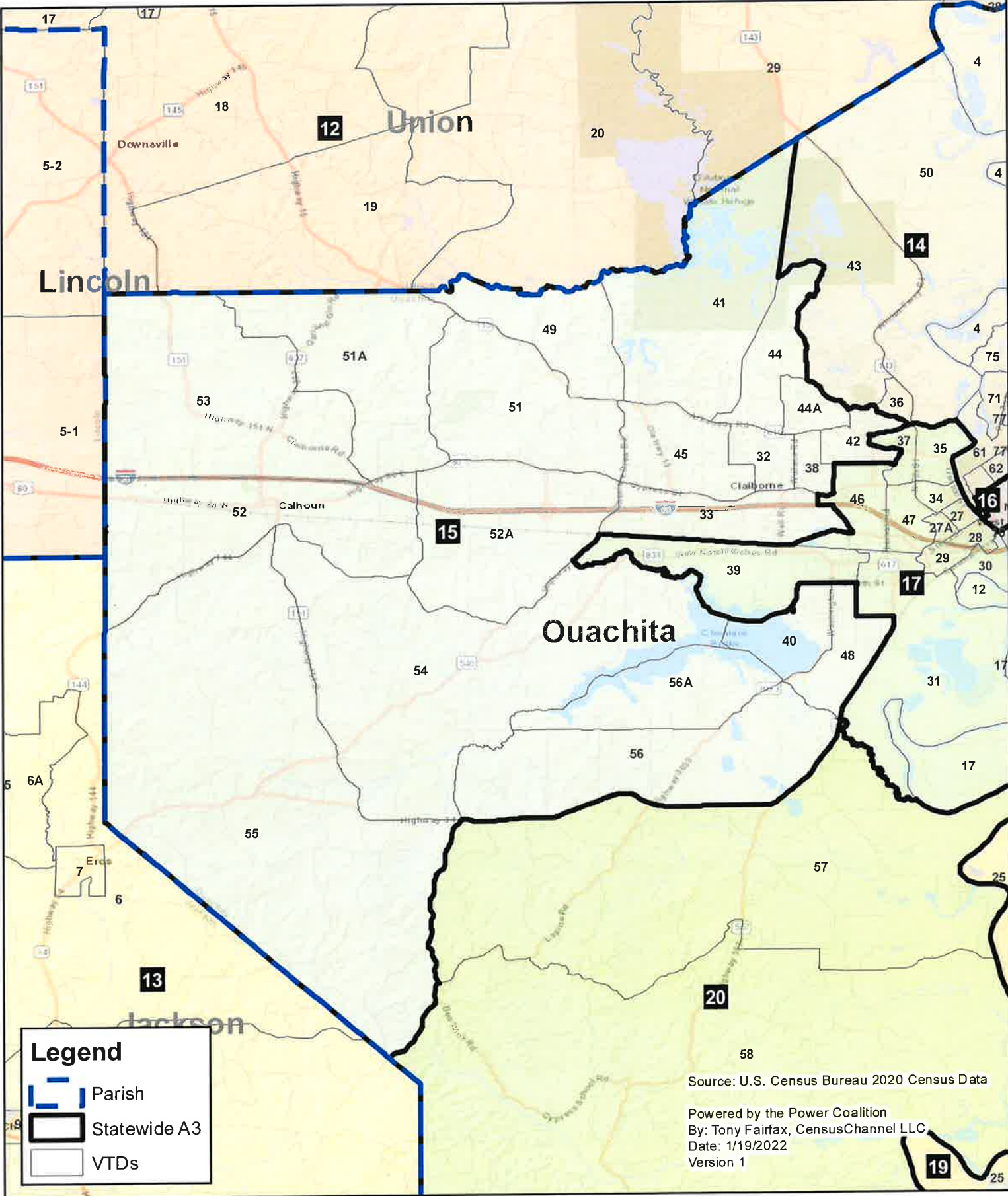

### Legend

- Parish
- Statewide A3
- VTDs

Source: U.S. Census Bureau 2020 Census Data

Powered by the Power Coalition  
By: Tony Fairfax, CensusChannel LLC  
Date: 1/19/2022  
Version 1

# Louisiana State House District 16 Statewide Plan A3

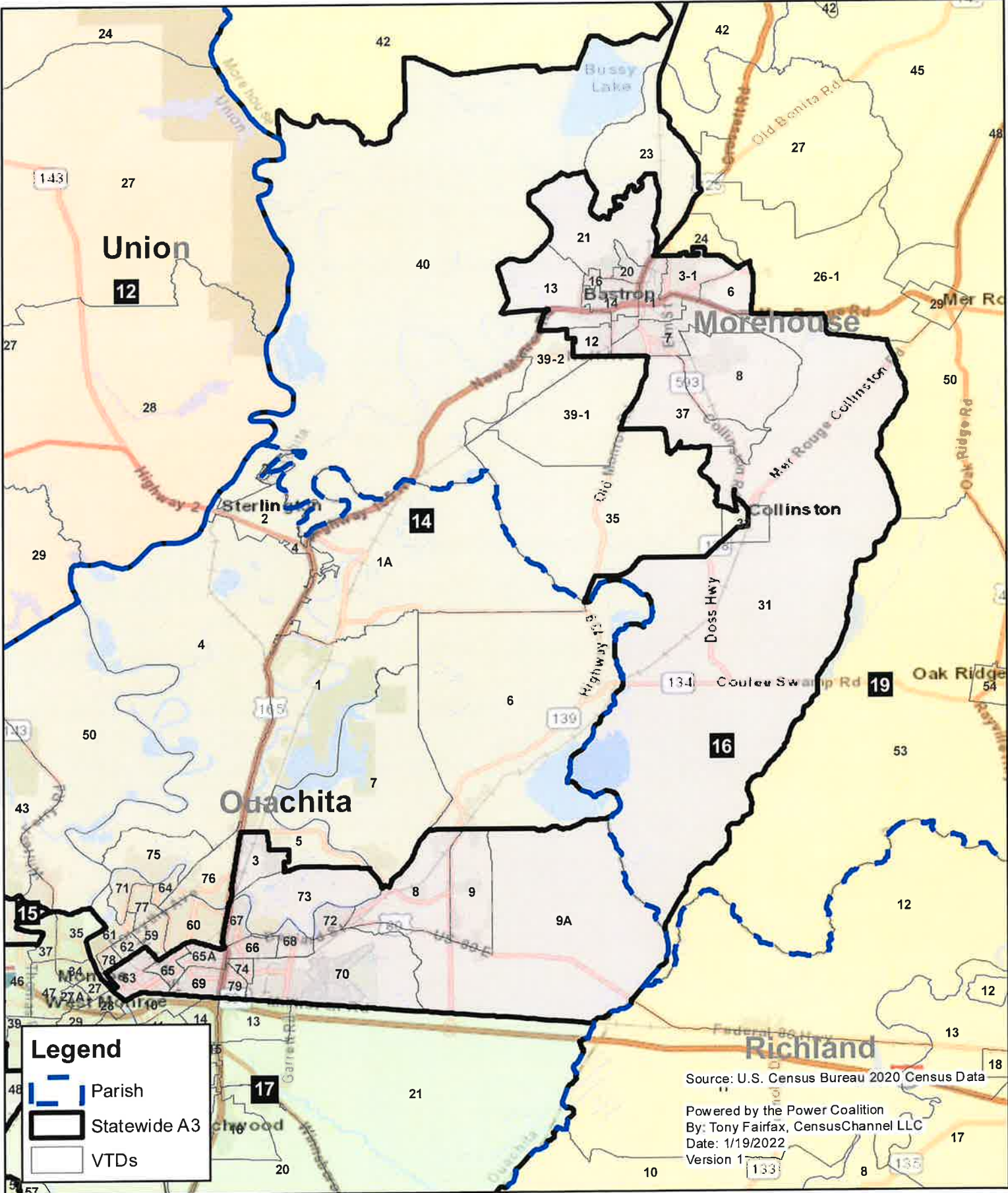



# Louisiana State House District 17 Statewide Plan A3

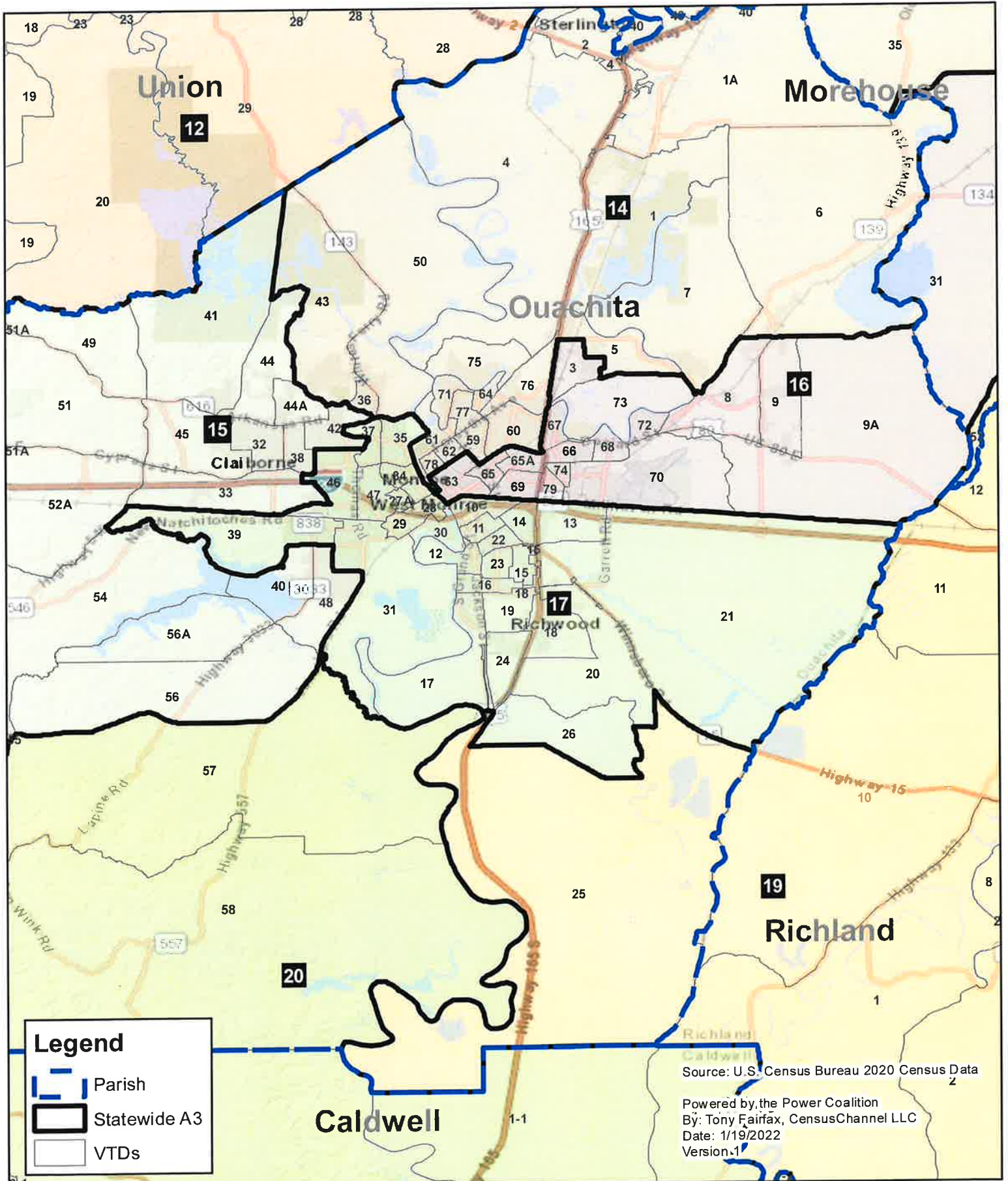

# Louisiana State House District 18 Statewide Plan A3

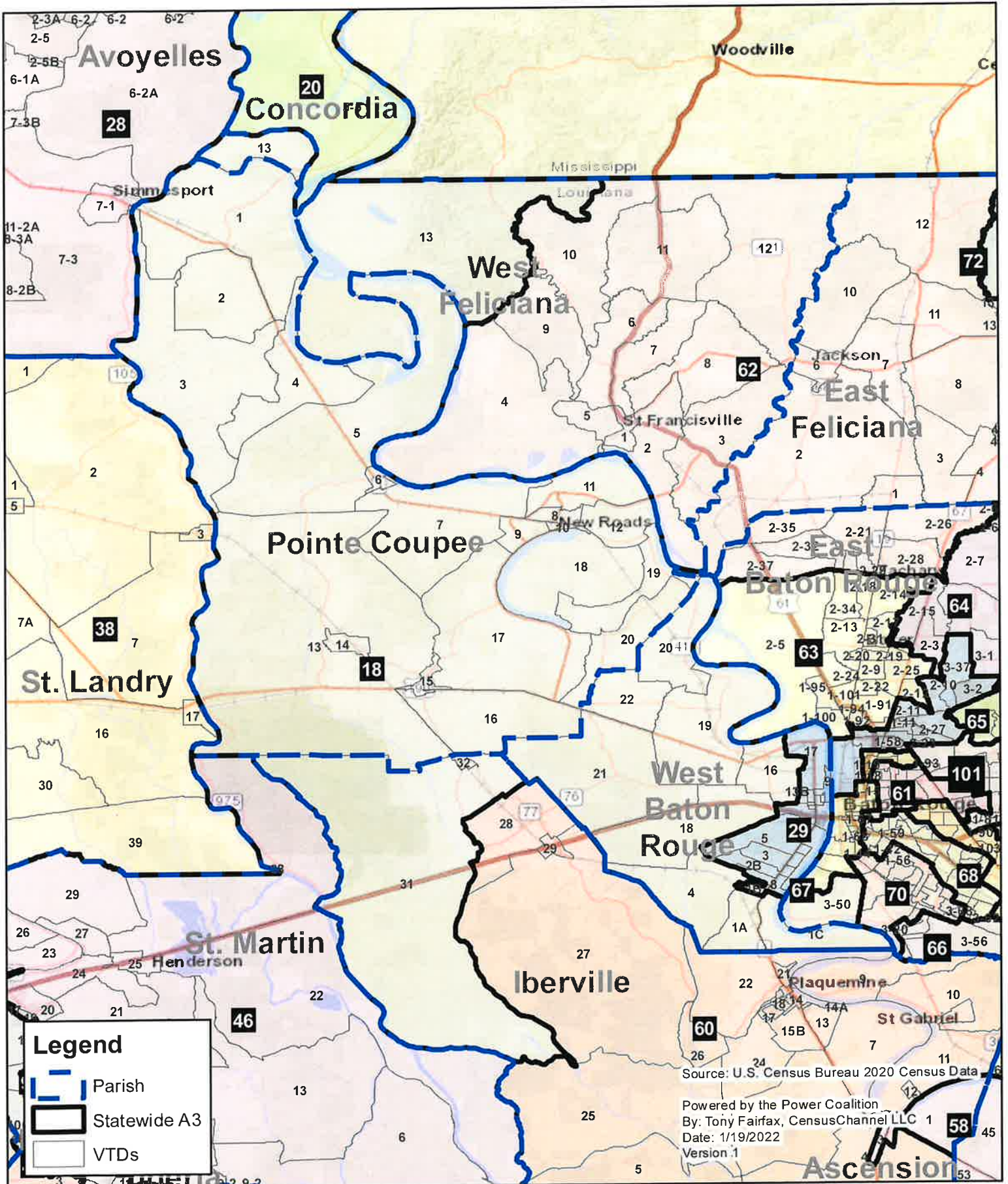

# Louisiana State House District 19 Statewide Plan A3

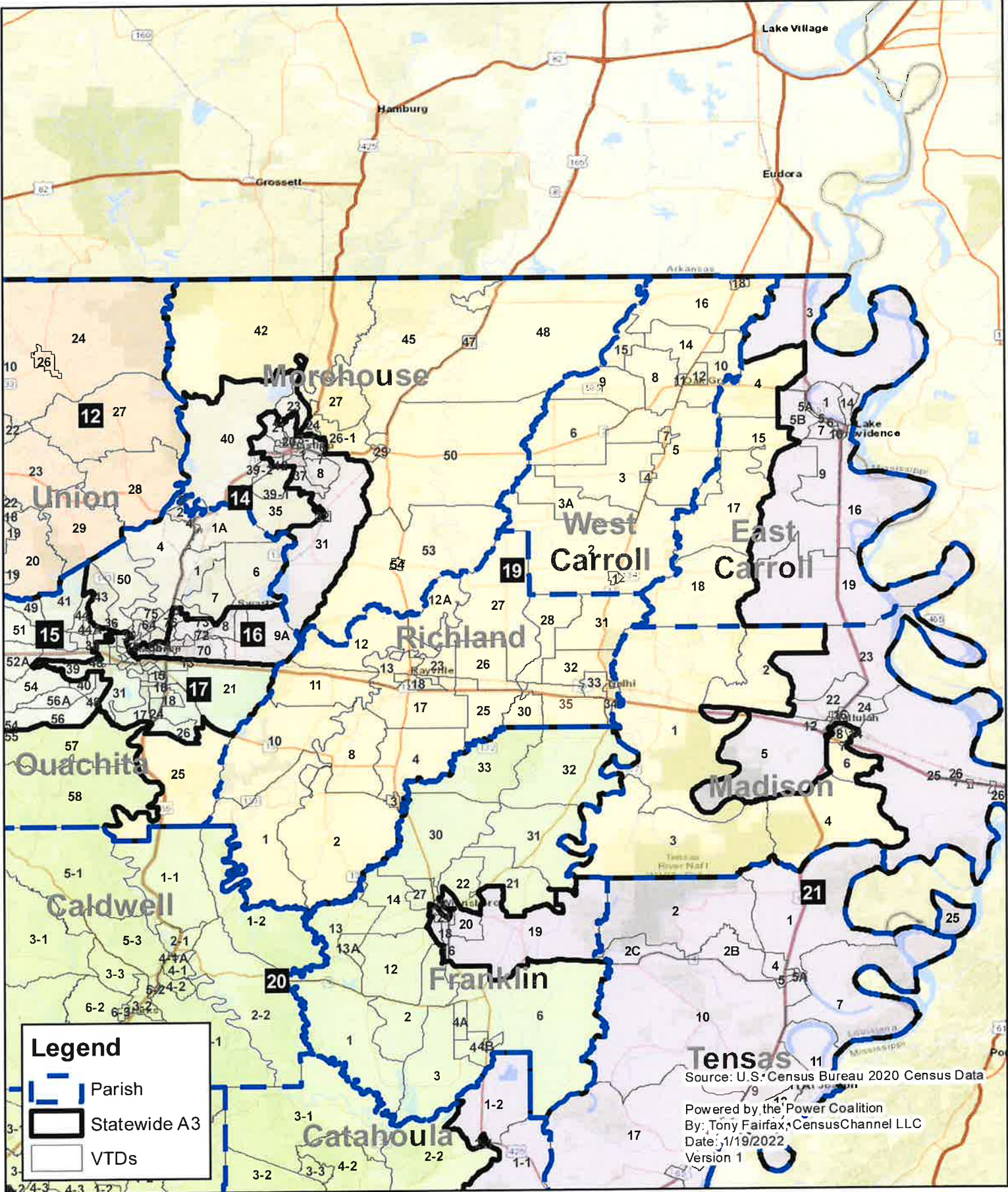

# Louisiana State House District 20 Statewide Plan A3

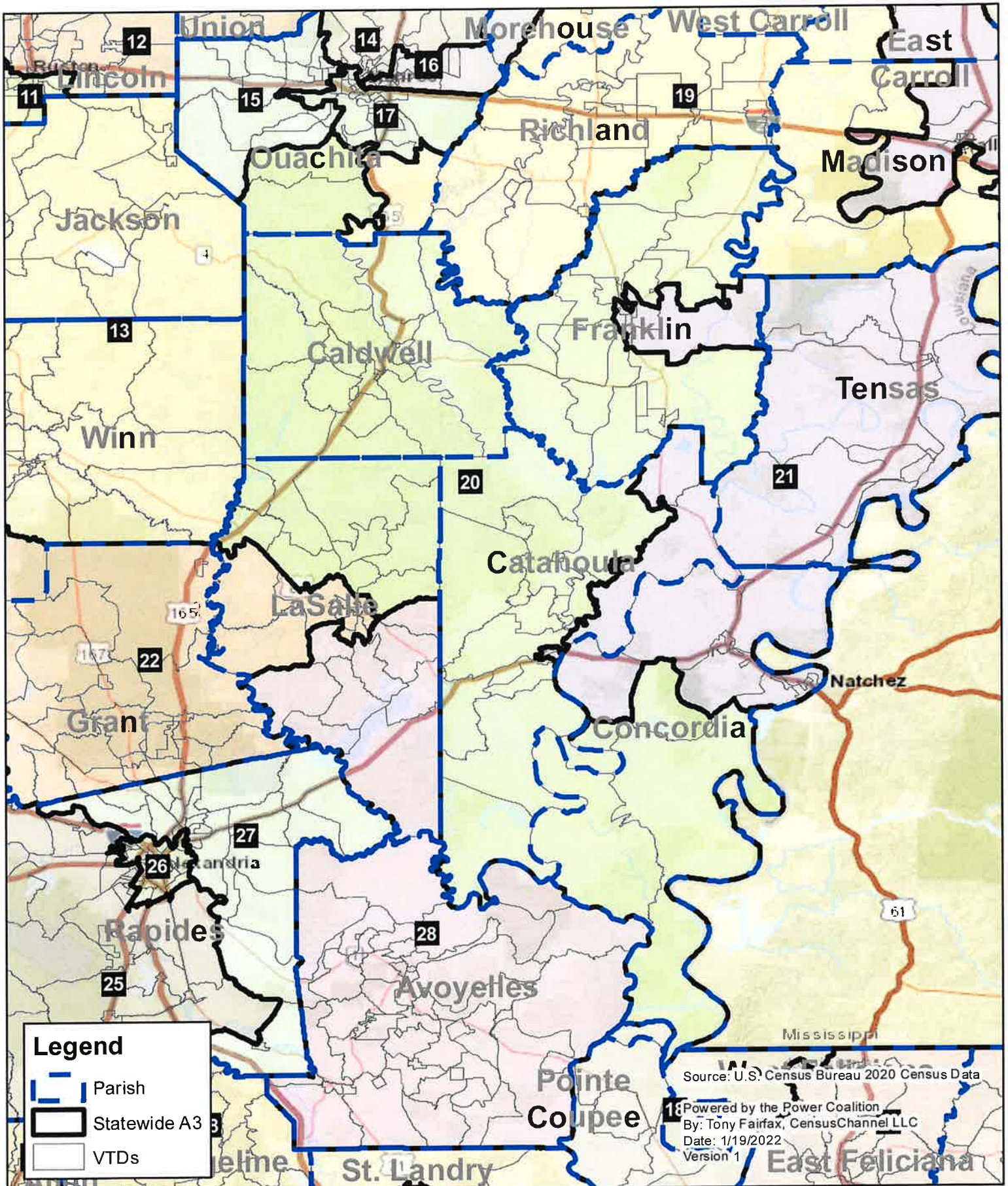

# Louisiana State House District 21 Statewide Plan A3

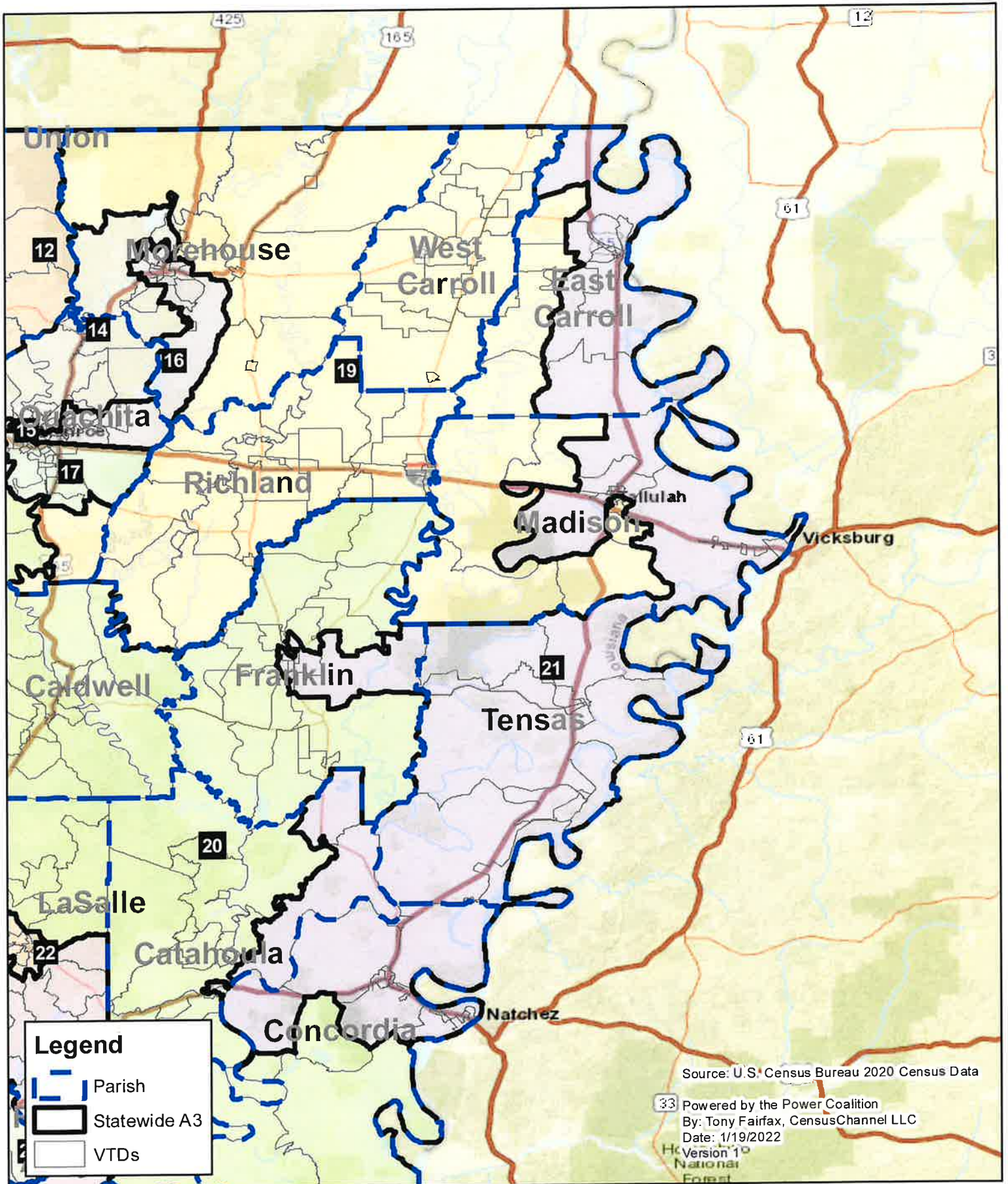

# Louisiana State House District 22 Statewide Plan A3

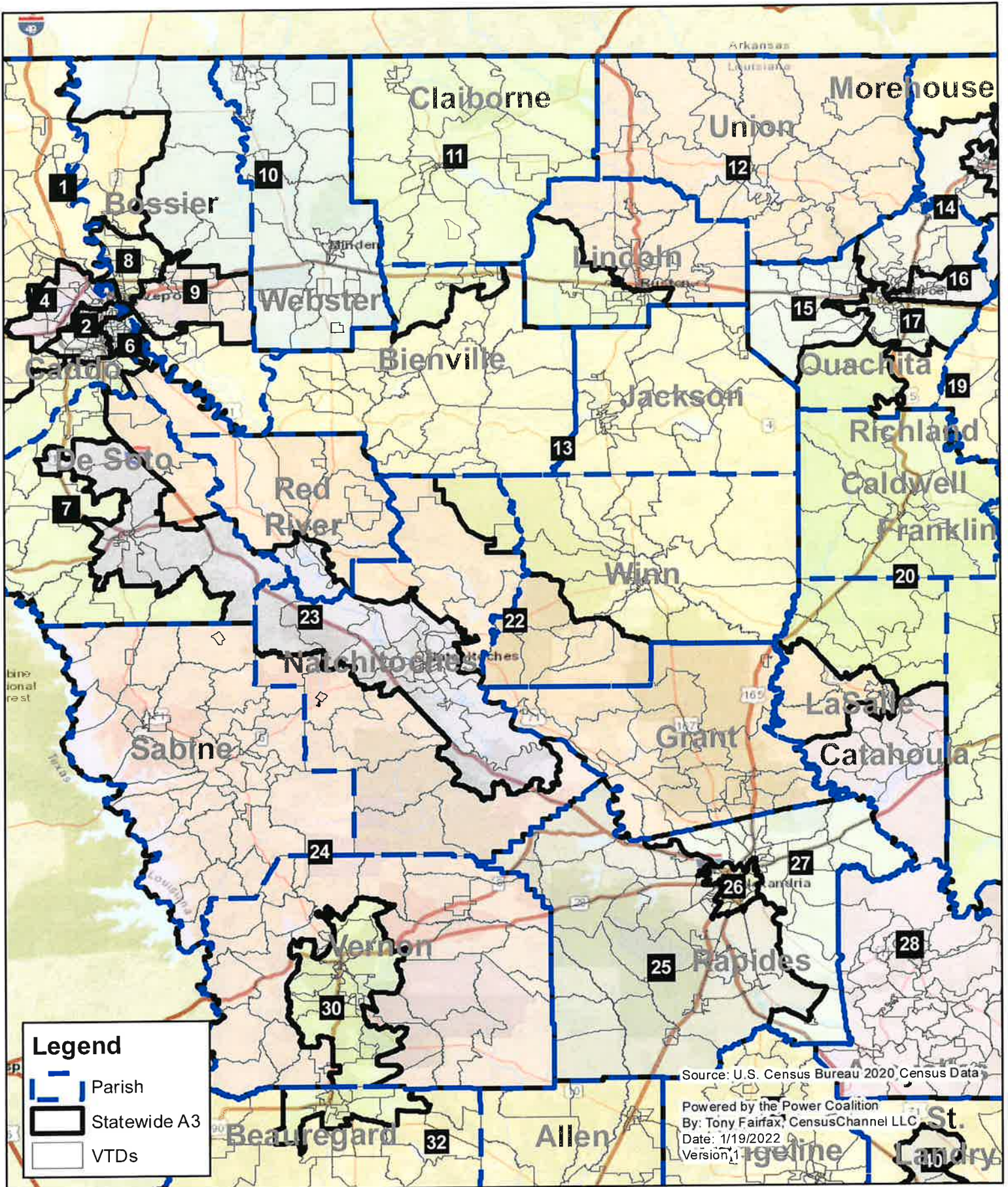

# Louisiana State House District 23 Statewide Plan A3

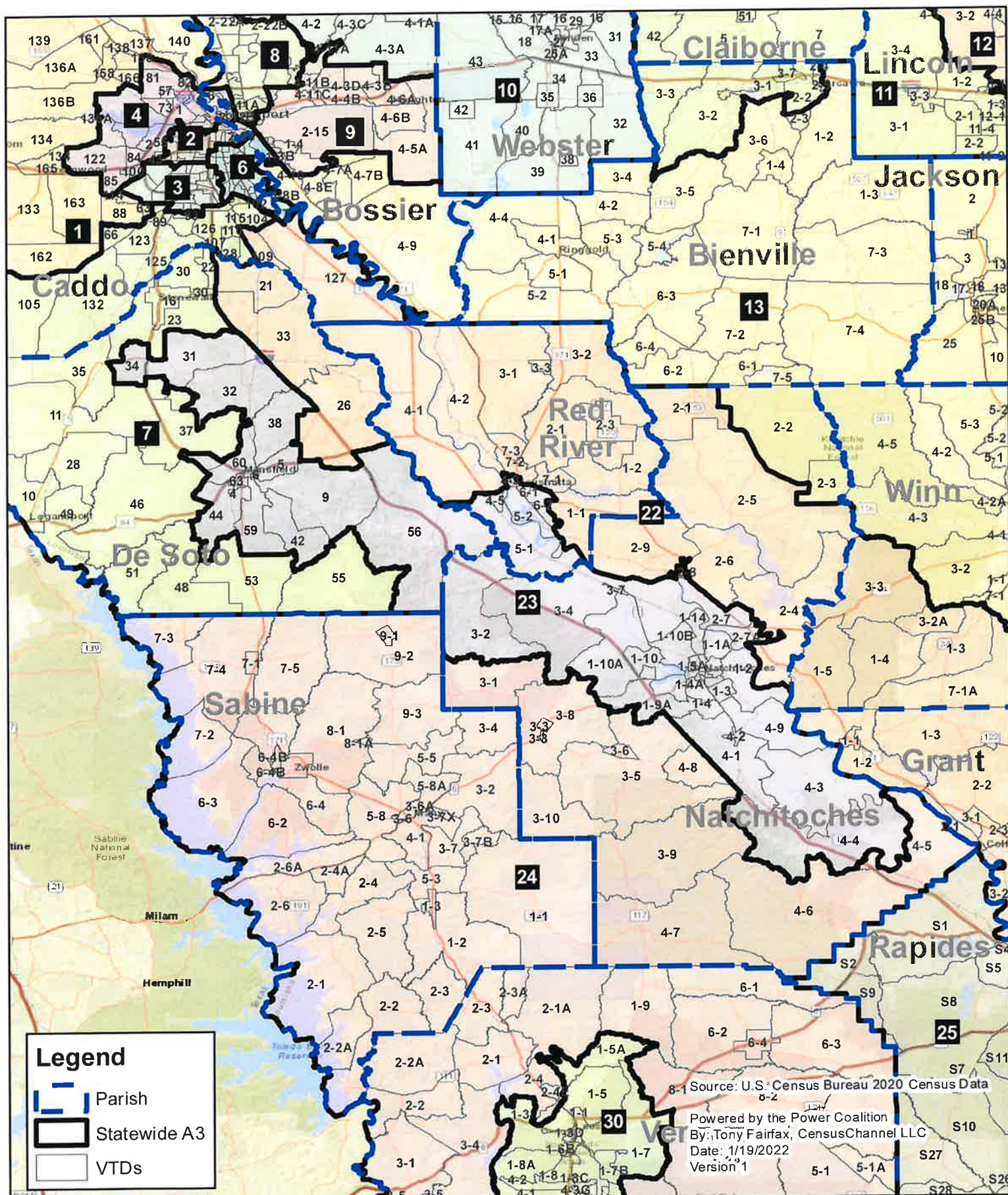

# Louisiana State House District 24 Statewide Plan A3

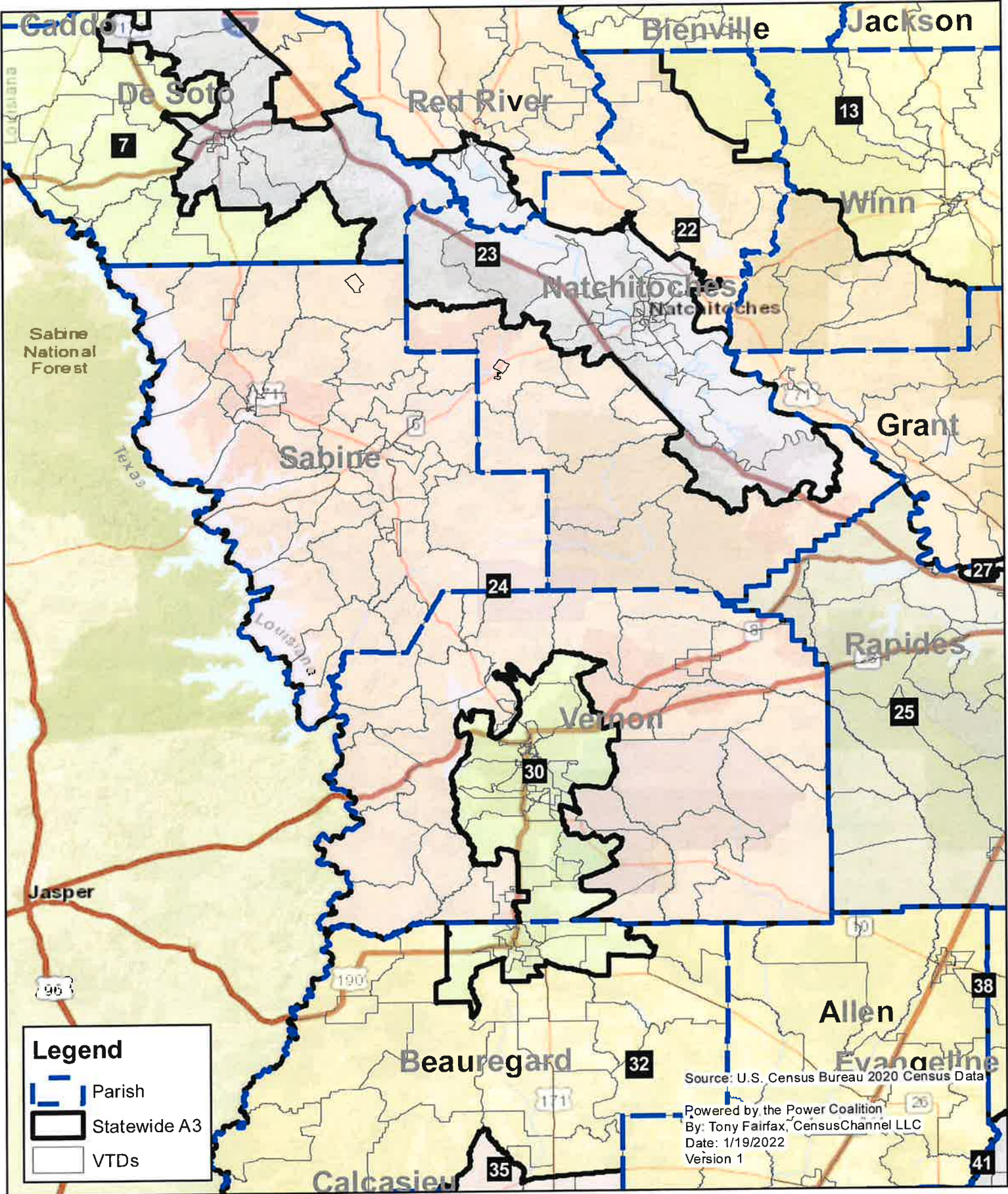



# Louisiana State House District 25 Statewide Plan A3

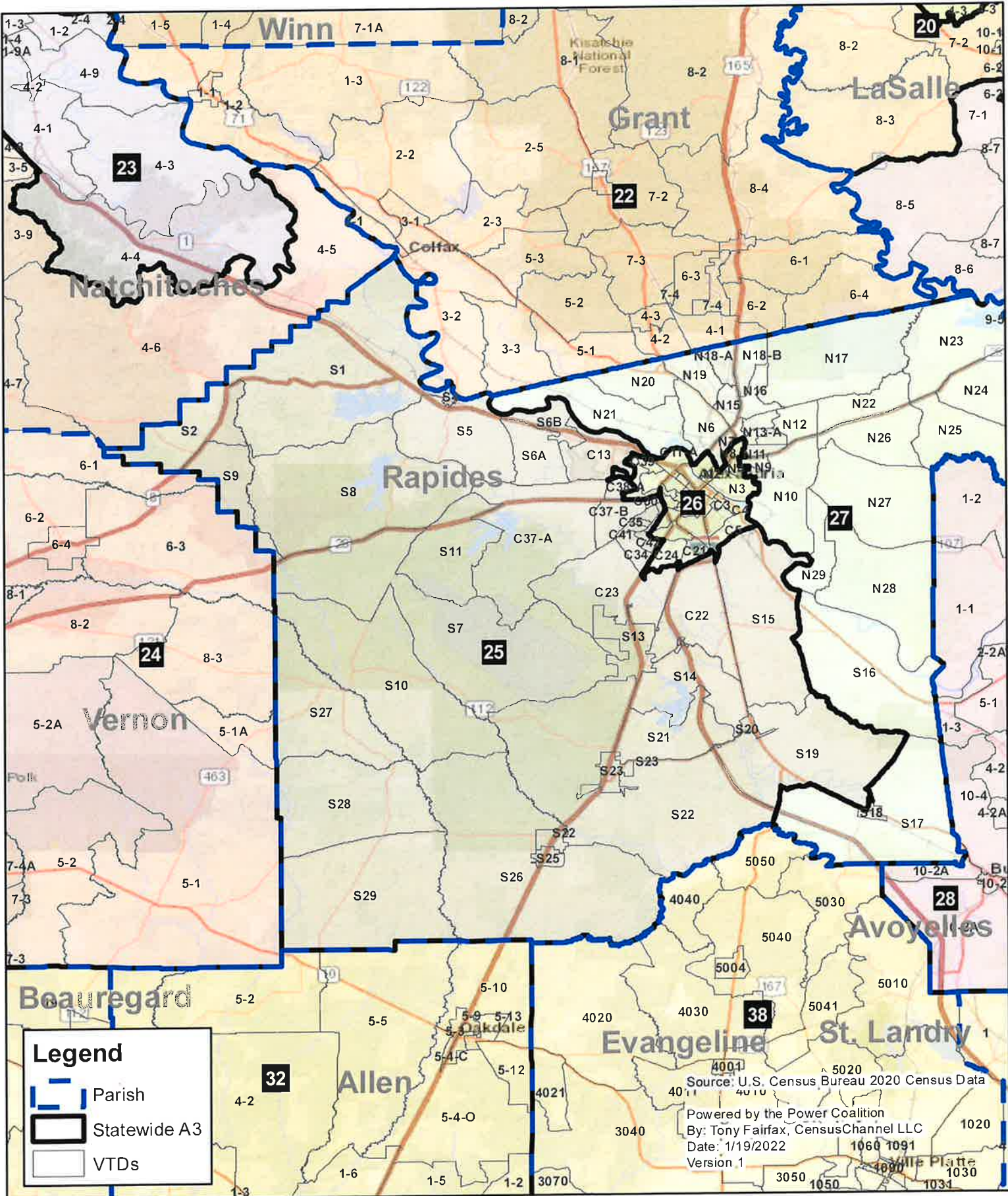

# Louisiana State House District 26 Statewide Plan A3

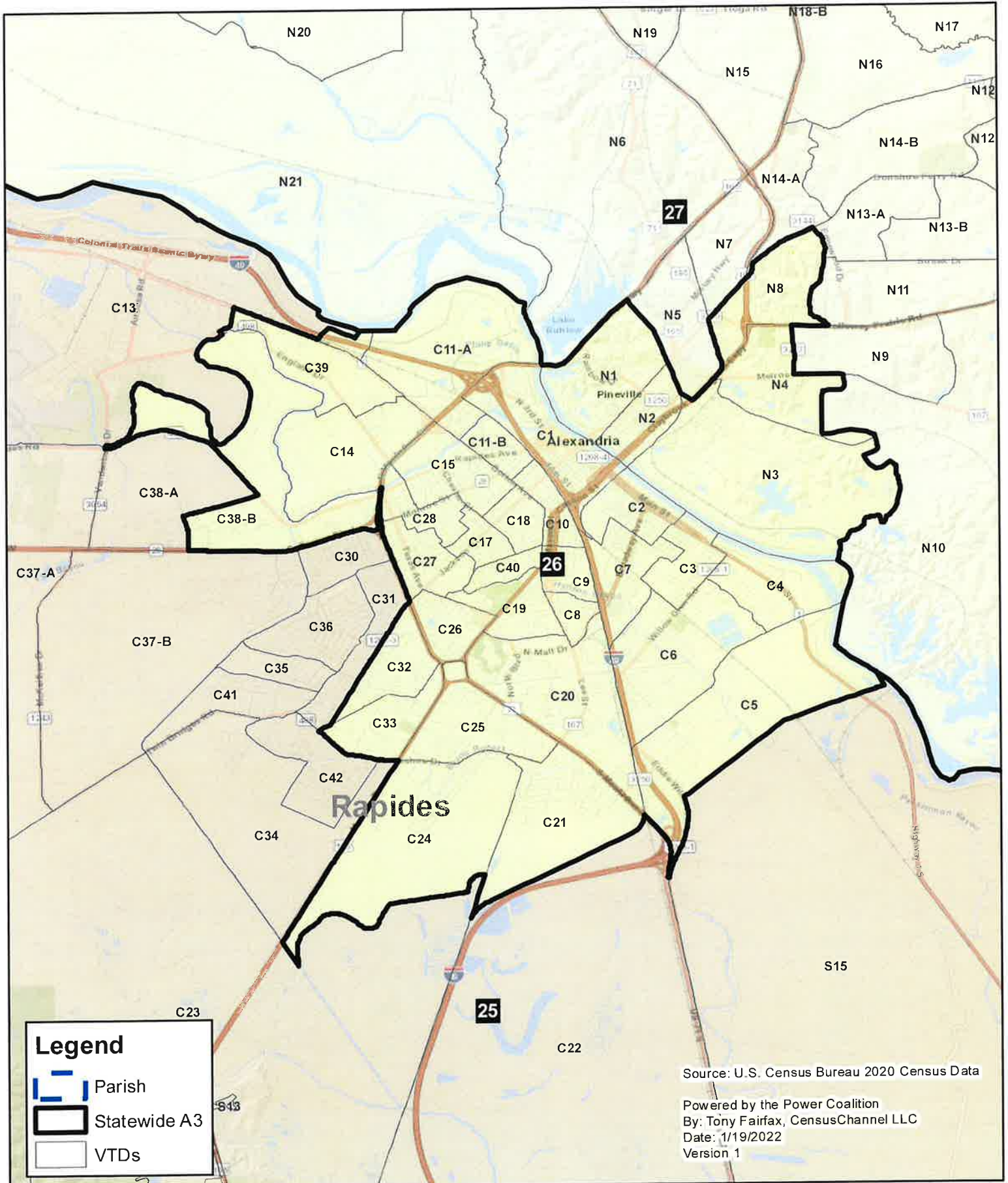

# Louisiana State House District 27 Statewide Plan A3



**Legend**

- Parish
- Statewide A3
- VTDs

Source: U.S. Census Bureau 2020 Census Data  
 Powered by the Power Coalition  
 By: Tony Fairfax, CensusChannel LLC  
 Date: 1/19/2022  
 Version 1

# Louisiana State House District 28 Statewide Plan A3

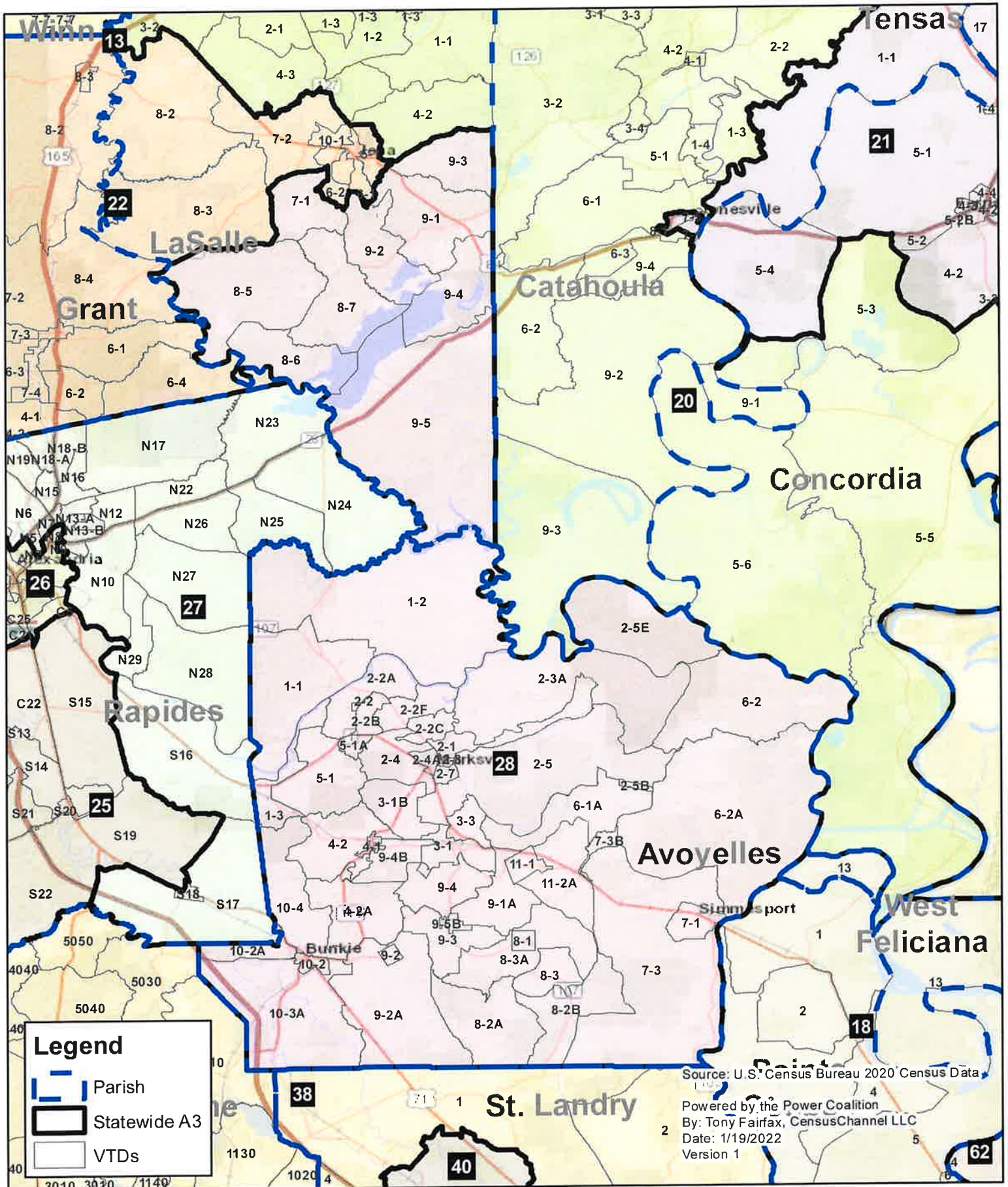

# Louisiana State House District 29 Statewide Plan A3

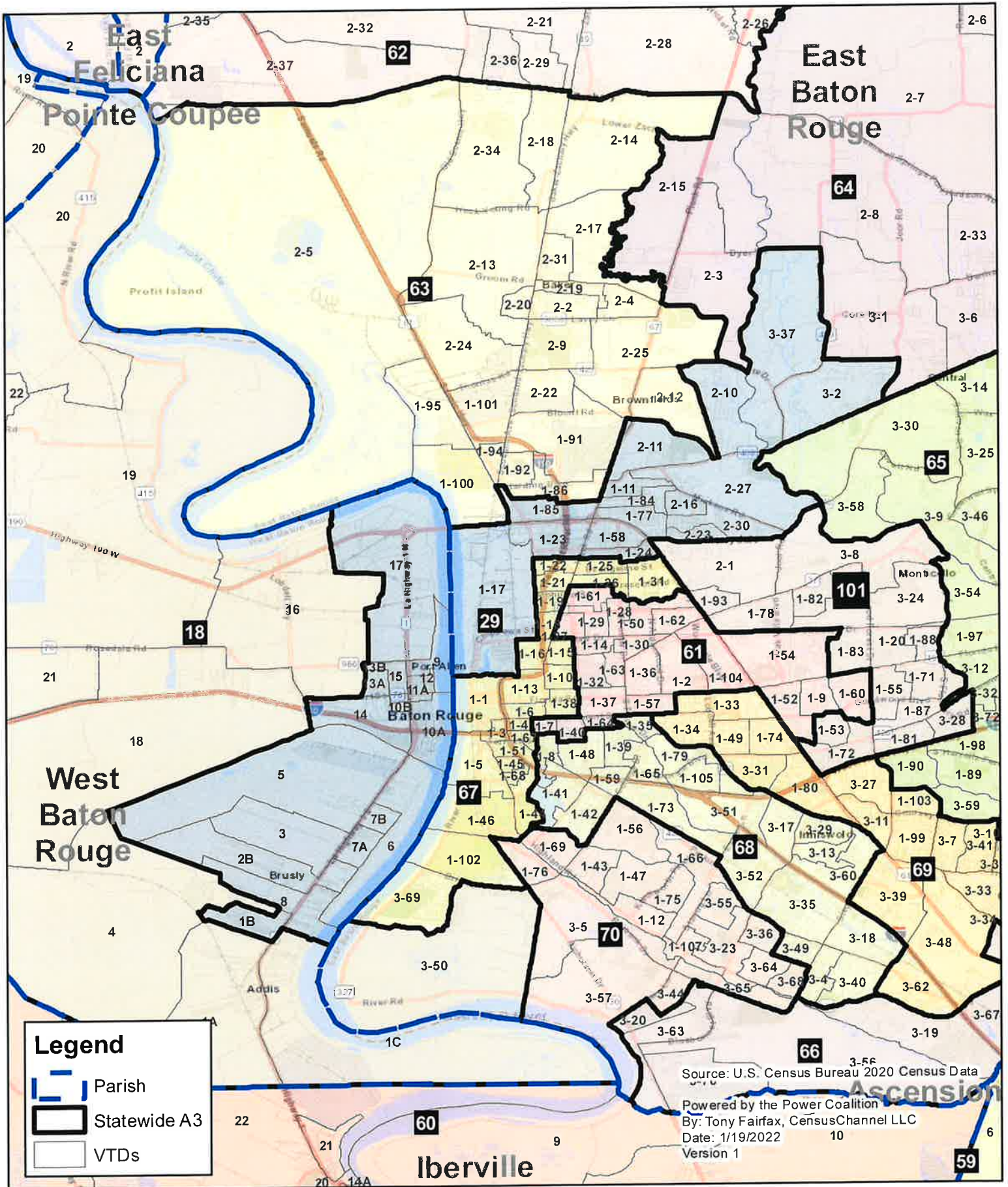

**Legend**

- Parish
- Statewide A3
- VTDs

Source: U.S. Census Bureau 2020 Census Data  
 Powered by the Power Coalition  
 By: Tony Fairfax, CensusChannel LLC  
 Date: 1/19/2022  
 Version 1

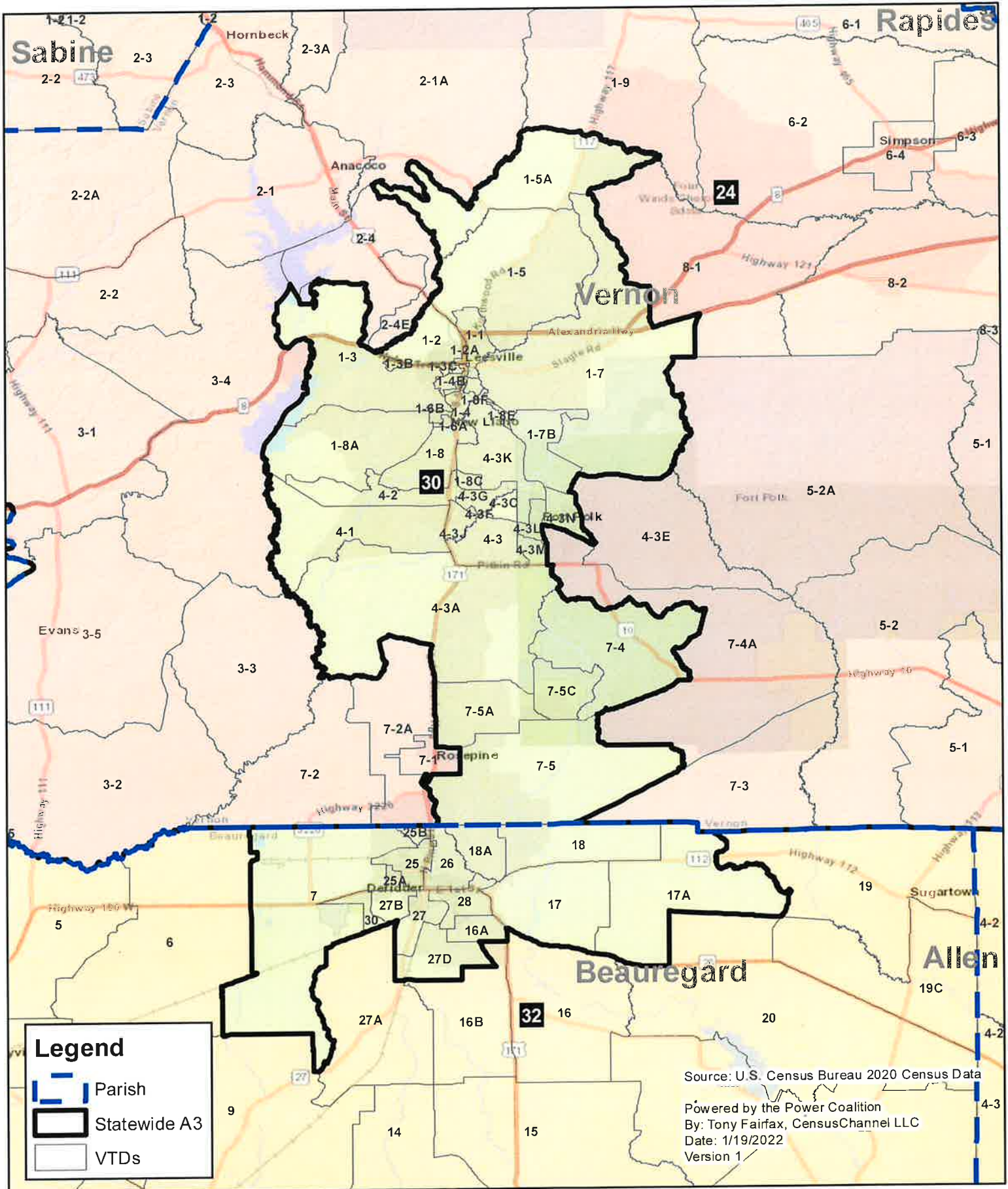

# Louisiana State House District 30 Statewide Plan A3

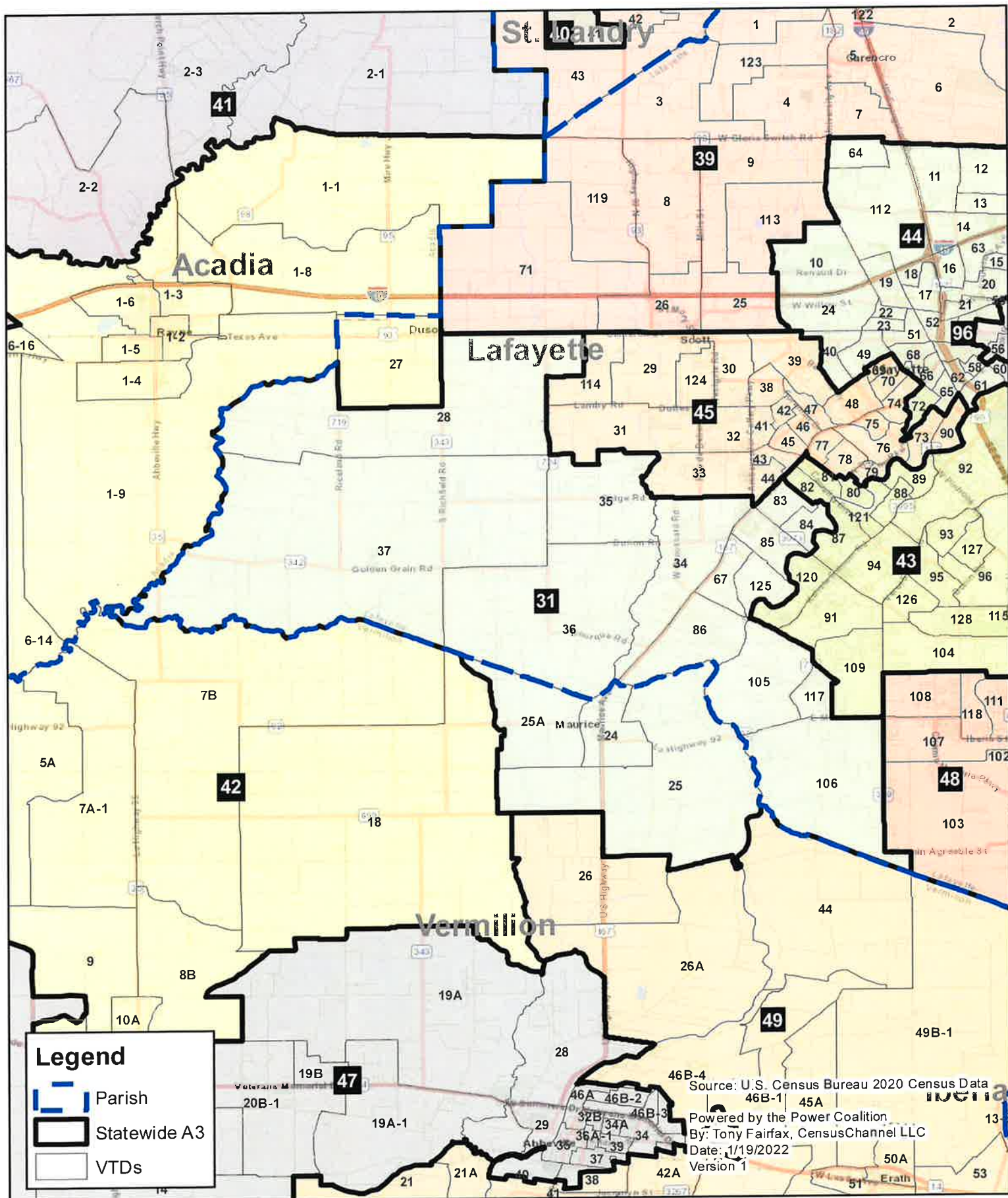

# Louisiana State House District 31 Statewide Plan A3



**Legend**

-  Parish
-  Statewide A3
-  VTDs

Source: U.S. Census Bureau 2020 Census Data  
 Powered by the Power Coalition  
 By: Tony Fairfax, CensusChannel LLC  
 Date: 1/19/2022  
 Version 1

# Louisiana State House District 32 Statewide Plan A3

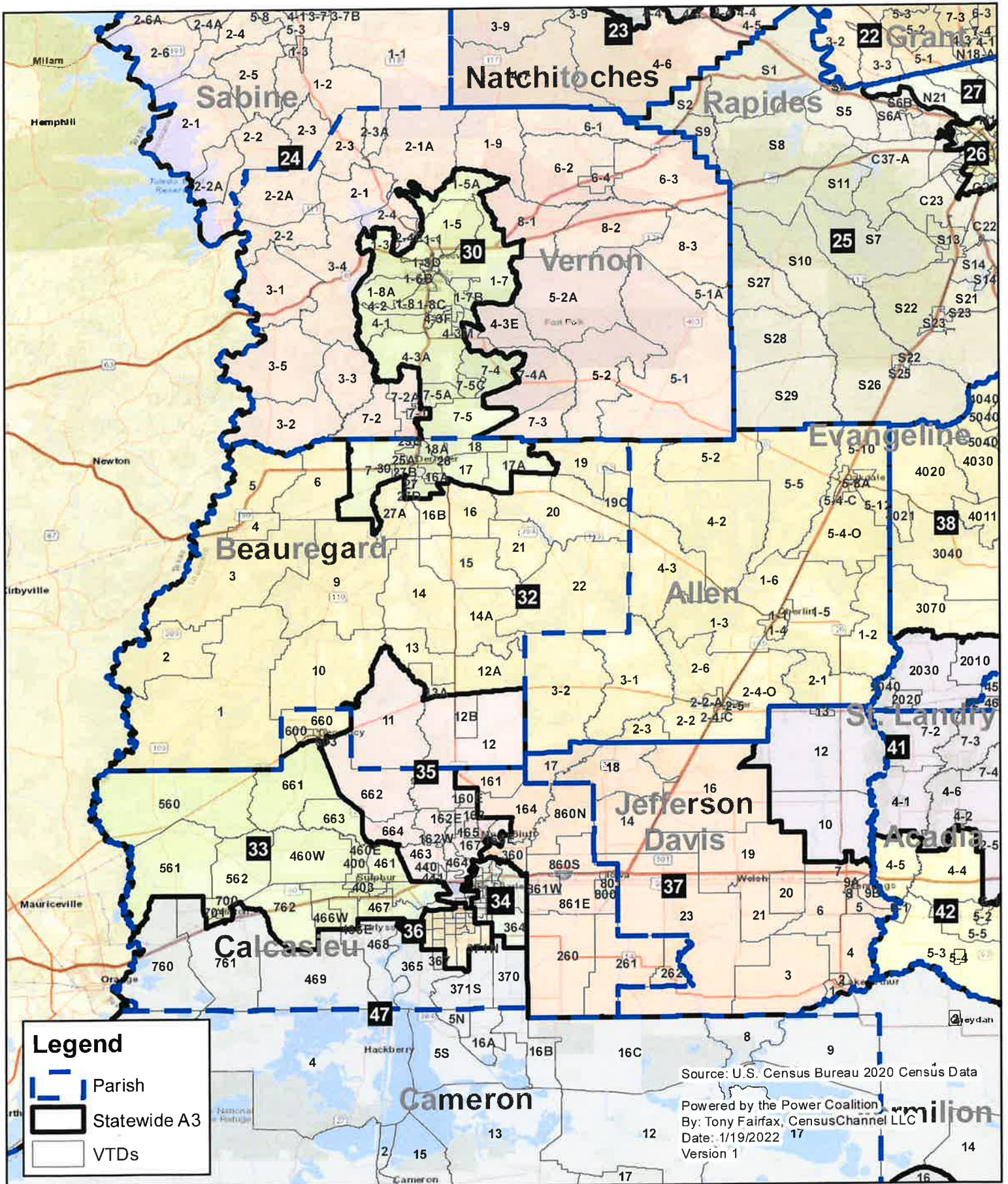



# Louisiana State House District 33 Statewide Plan A3

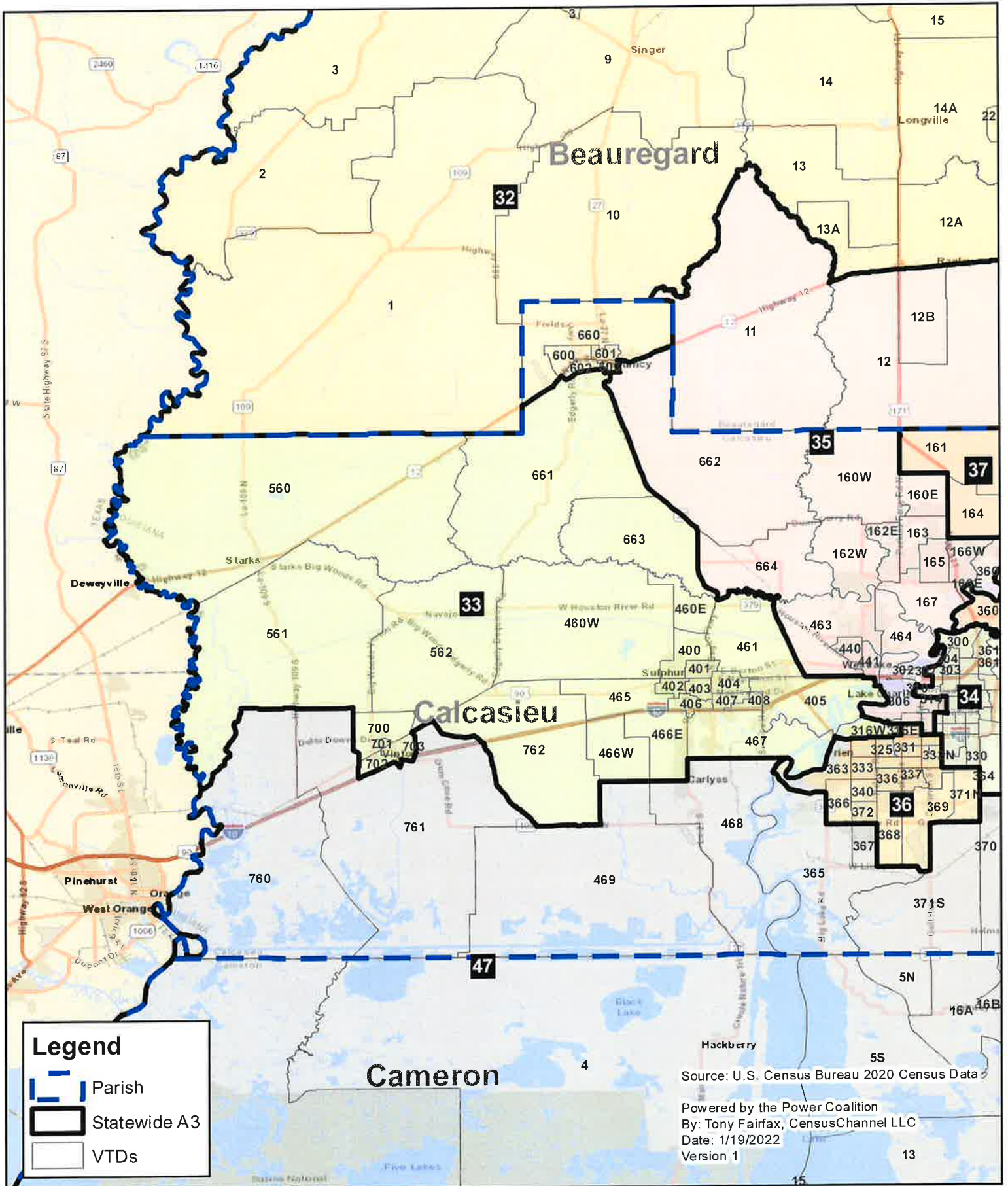

**Legend**

- Parish
- Statewide A3
- VTDs

Source: U.S. Census Bureau 2020 Census Data  
 Powered by the Power Coalition  
 By: Tony Fairfax, CensusChannel LLC  
 Date: 1/19/2022  
 Version 1

# Louisiana State House District 34 Statewide Plan A3

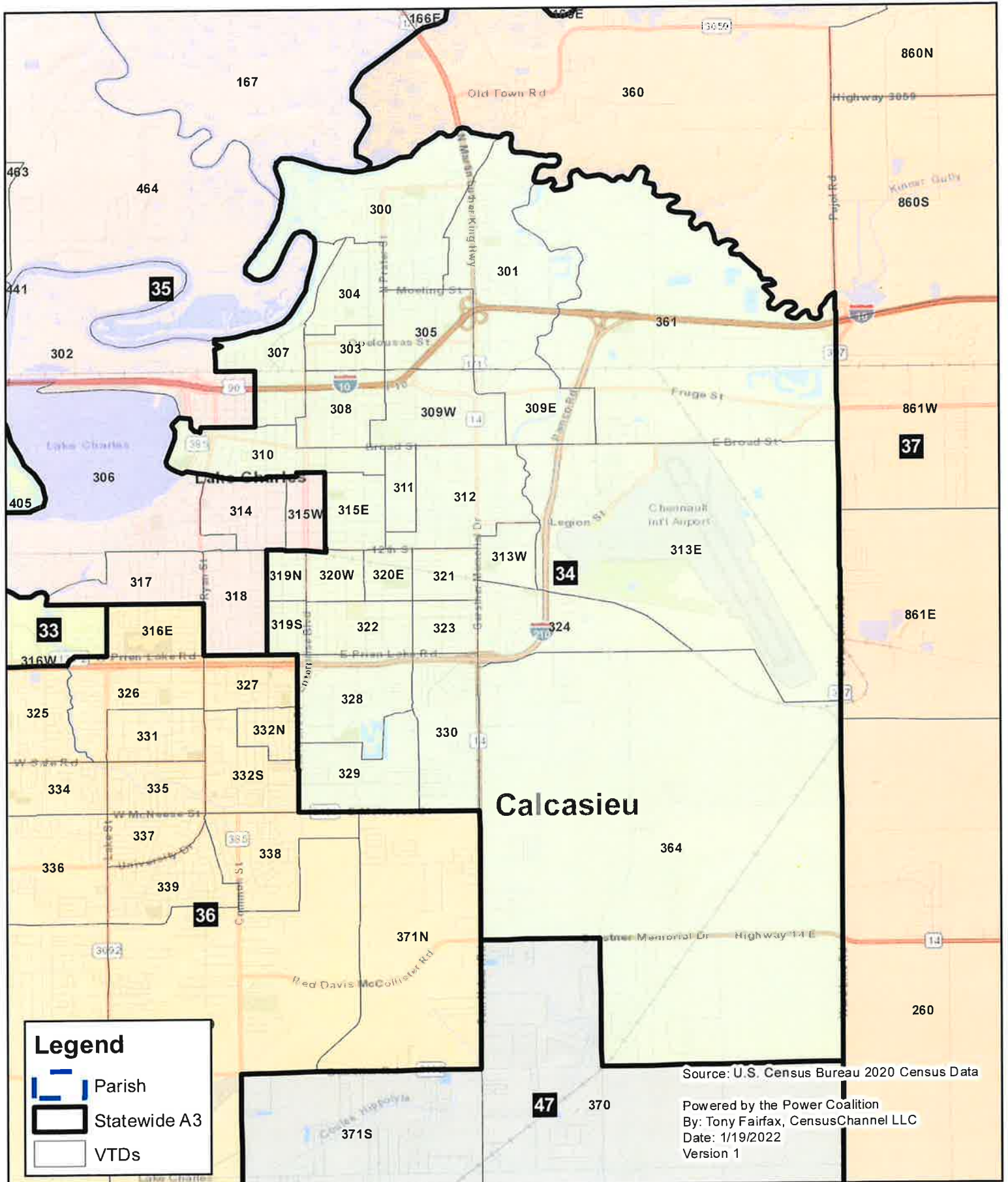

# Louisiana State House District 35 Statewide Plan A3

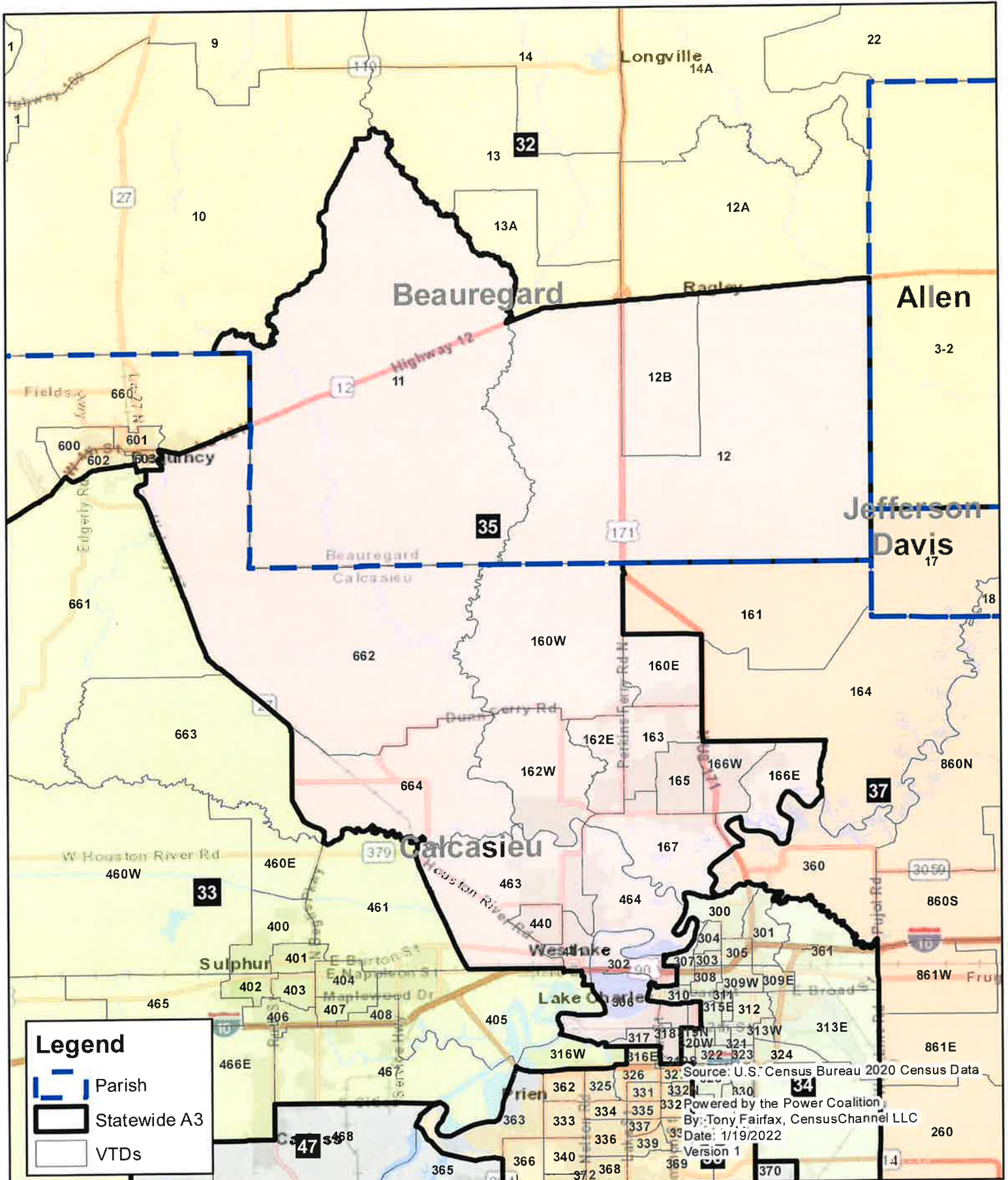

# Louisiana State House District 36 Statewide Plan A3

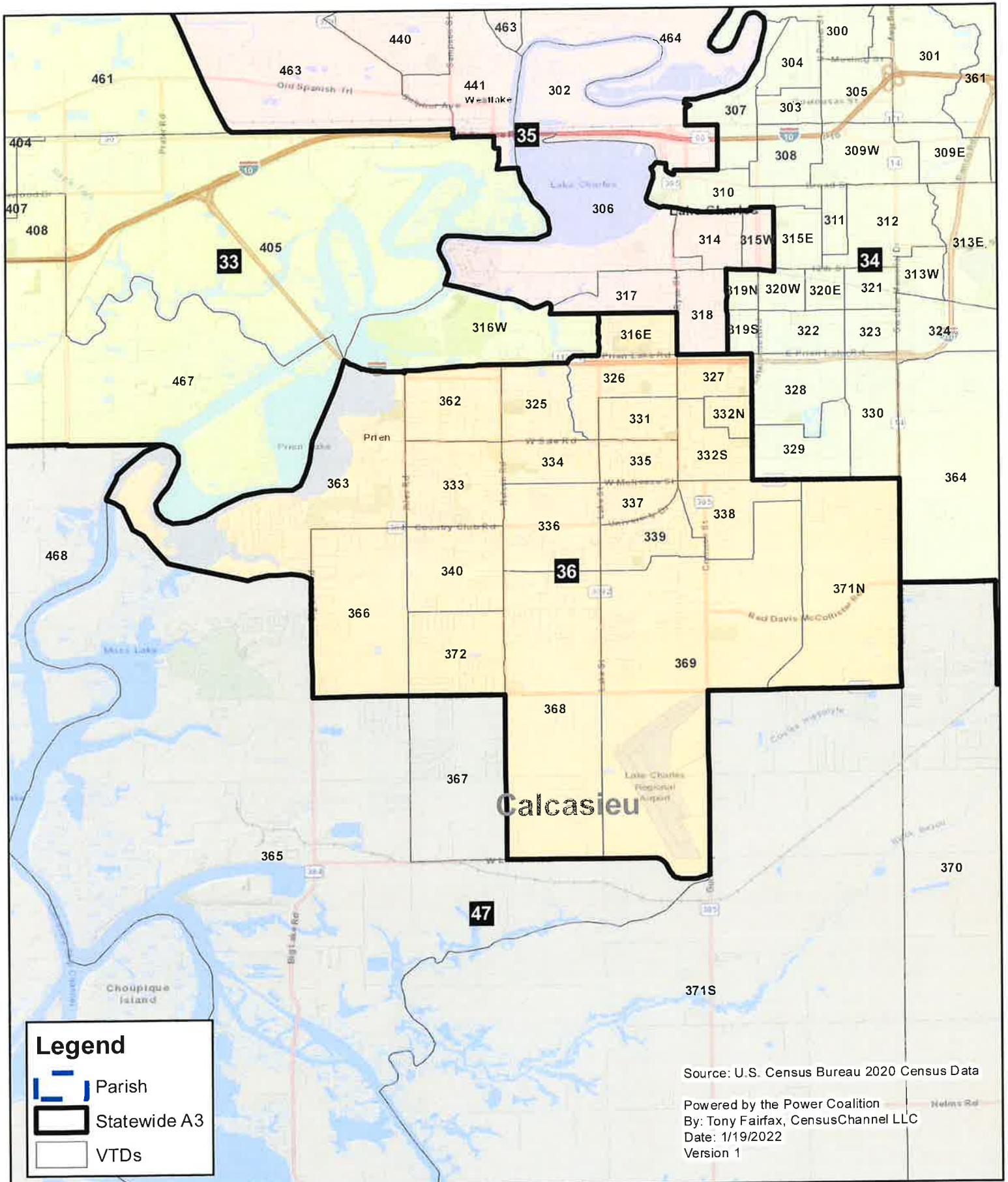

# Louisiana State House District 37 Statewide Plan A3

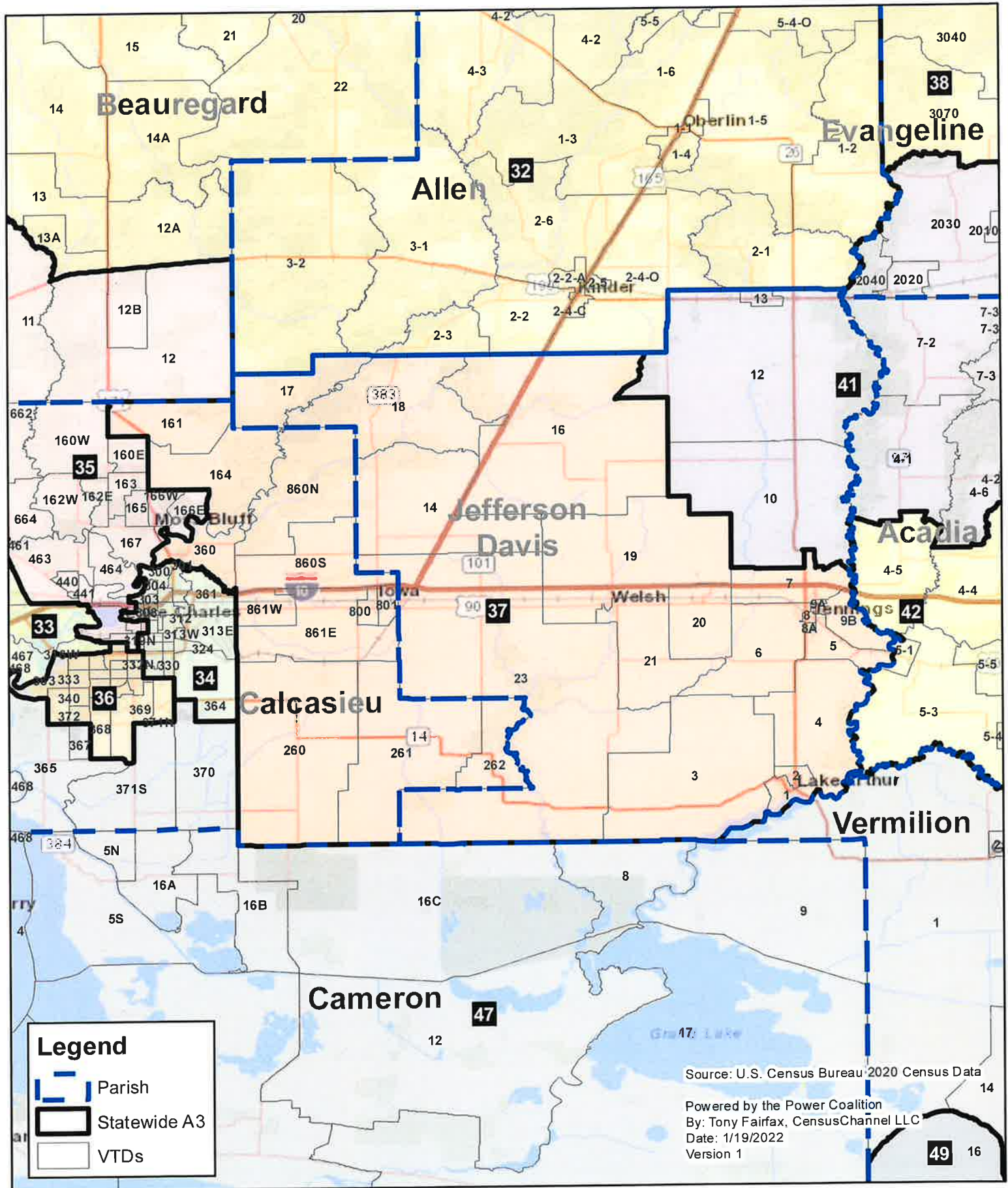

# Louisiana State House District 38 Statewide Plan A3

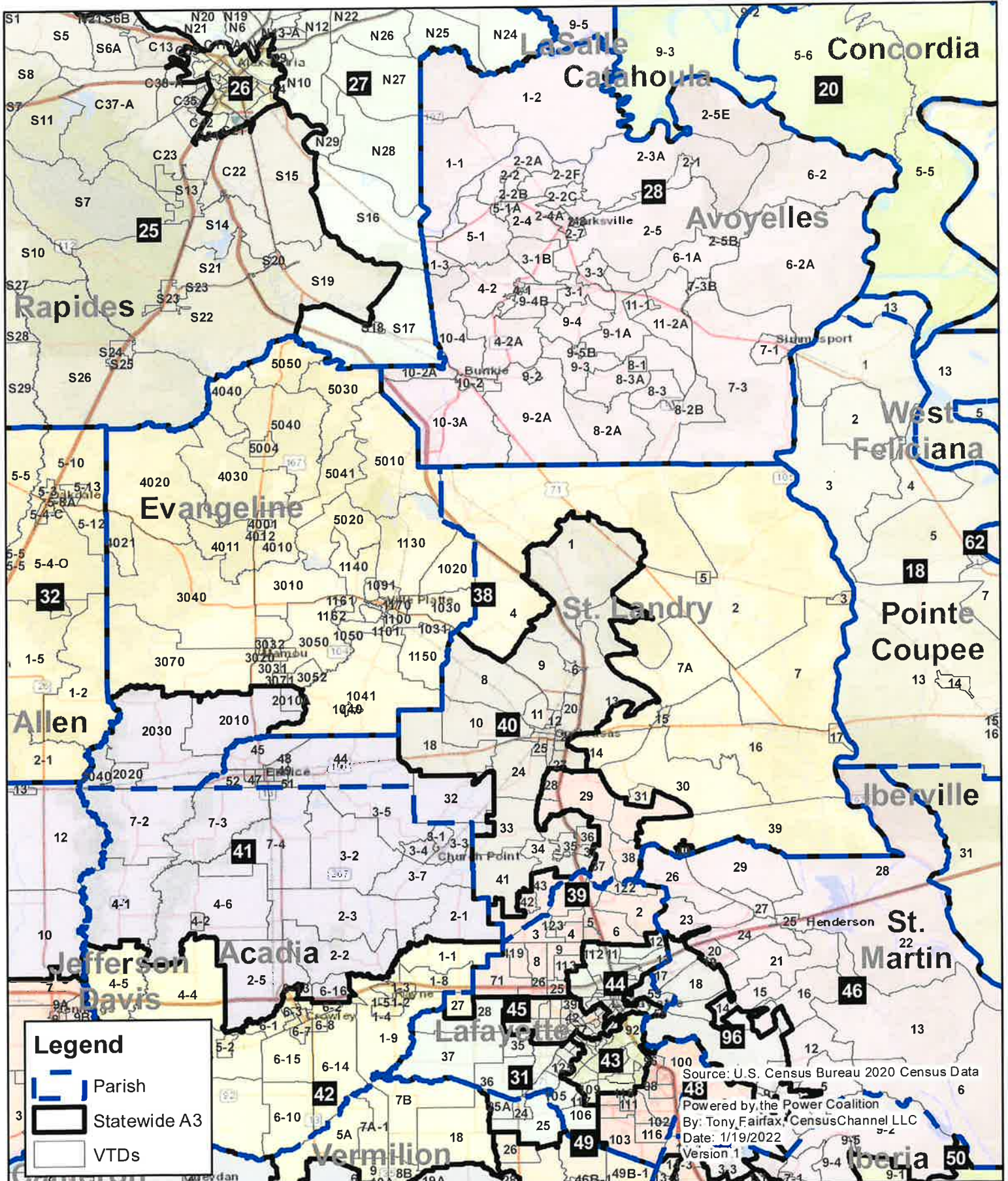

# Louisiana State House District 39 Statewide Plan A3

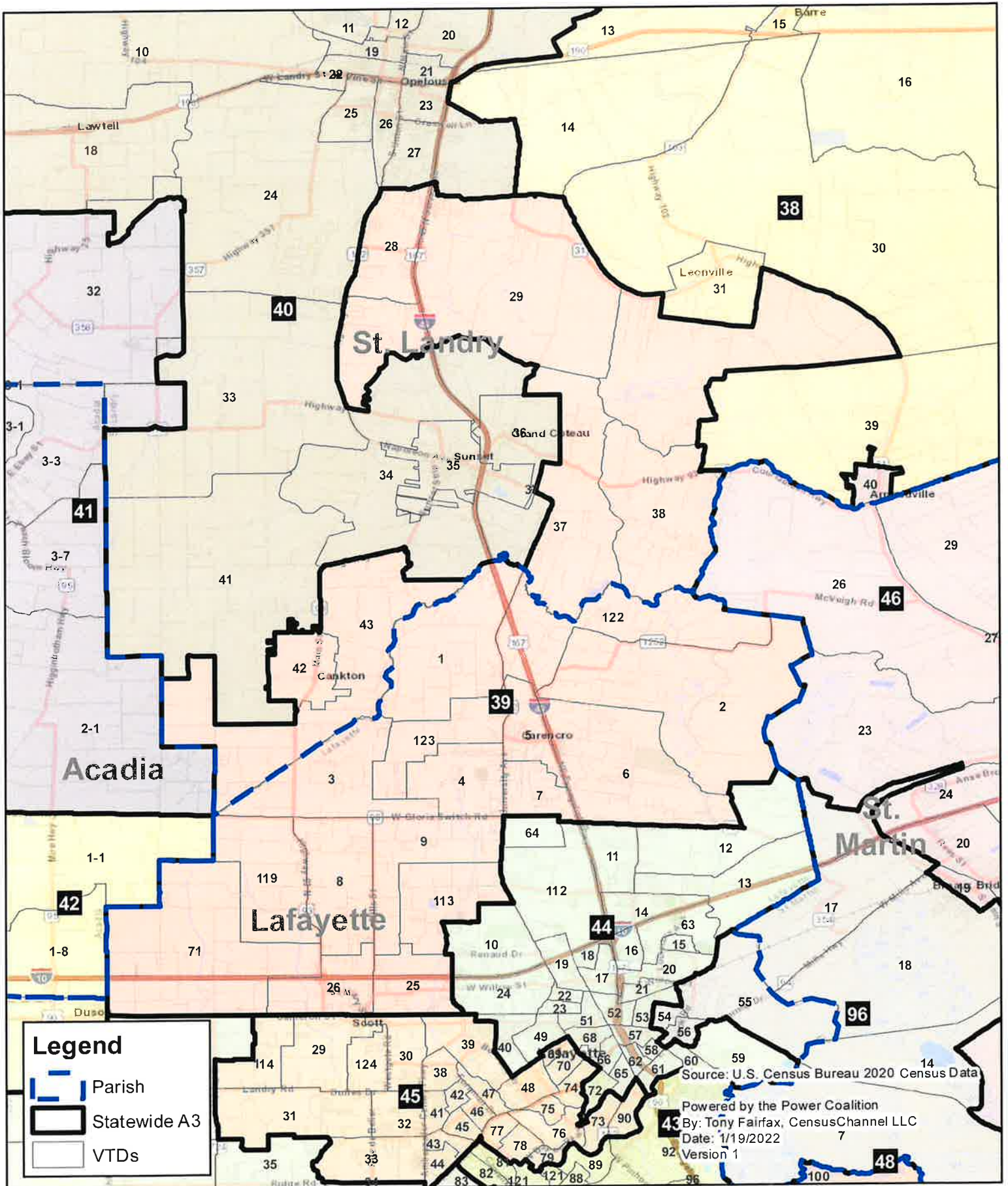

# Louisiana State House District 40 Statewide Plan A3

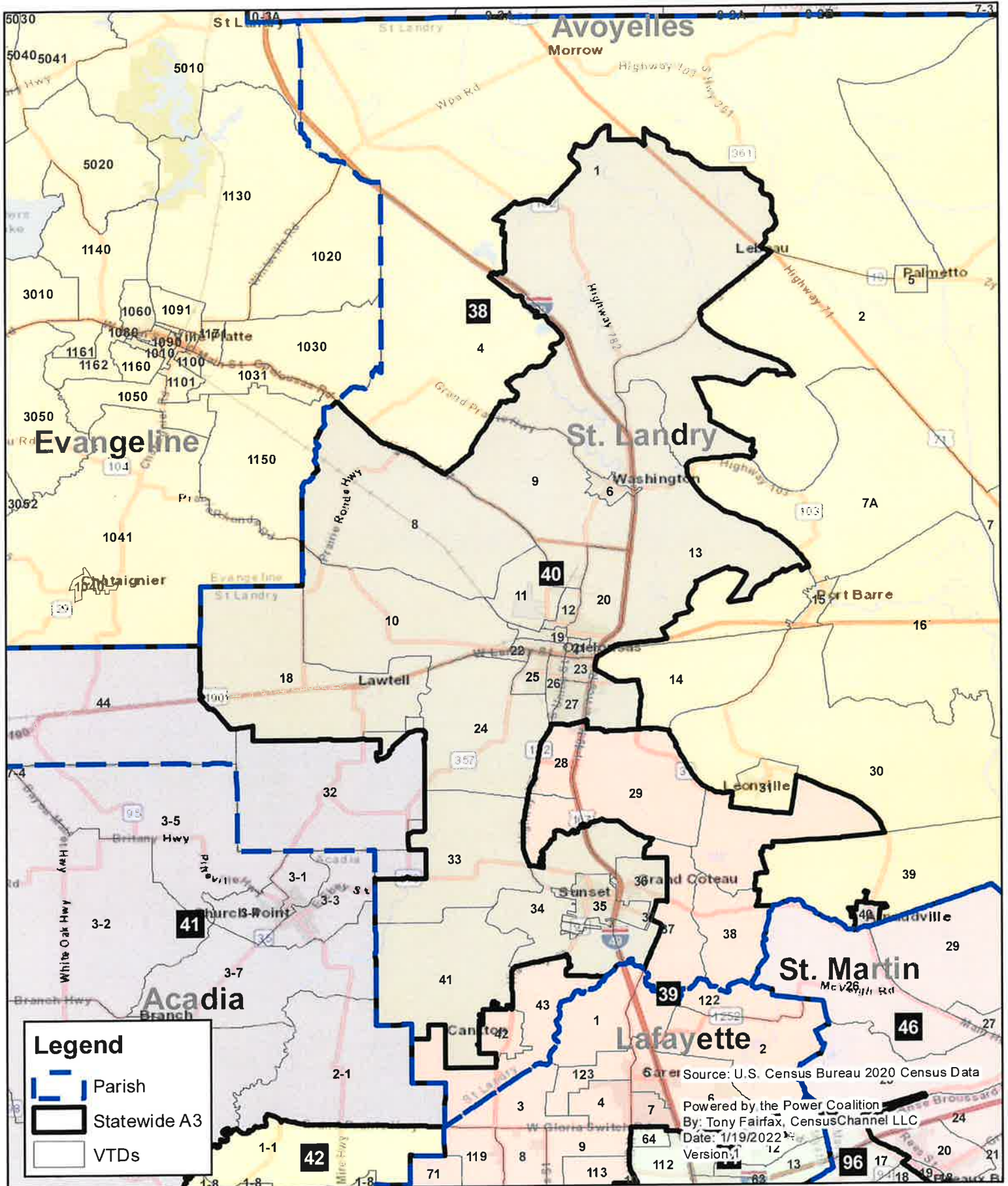



# Louisiana State House District 41 Statewide Plan A3

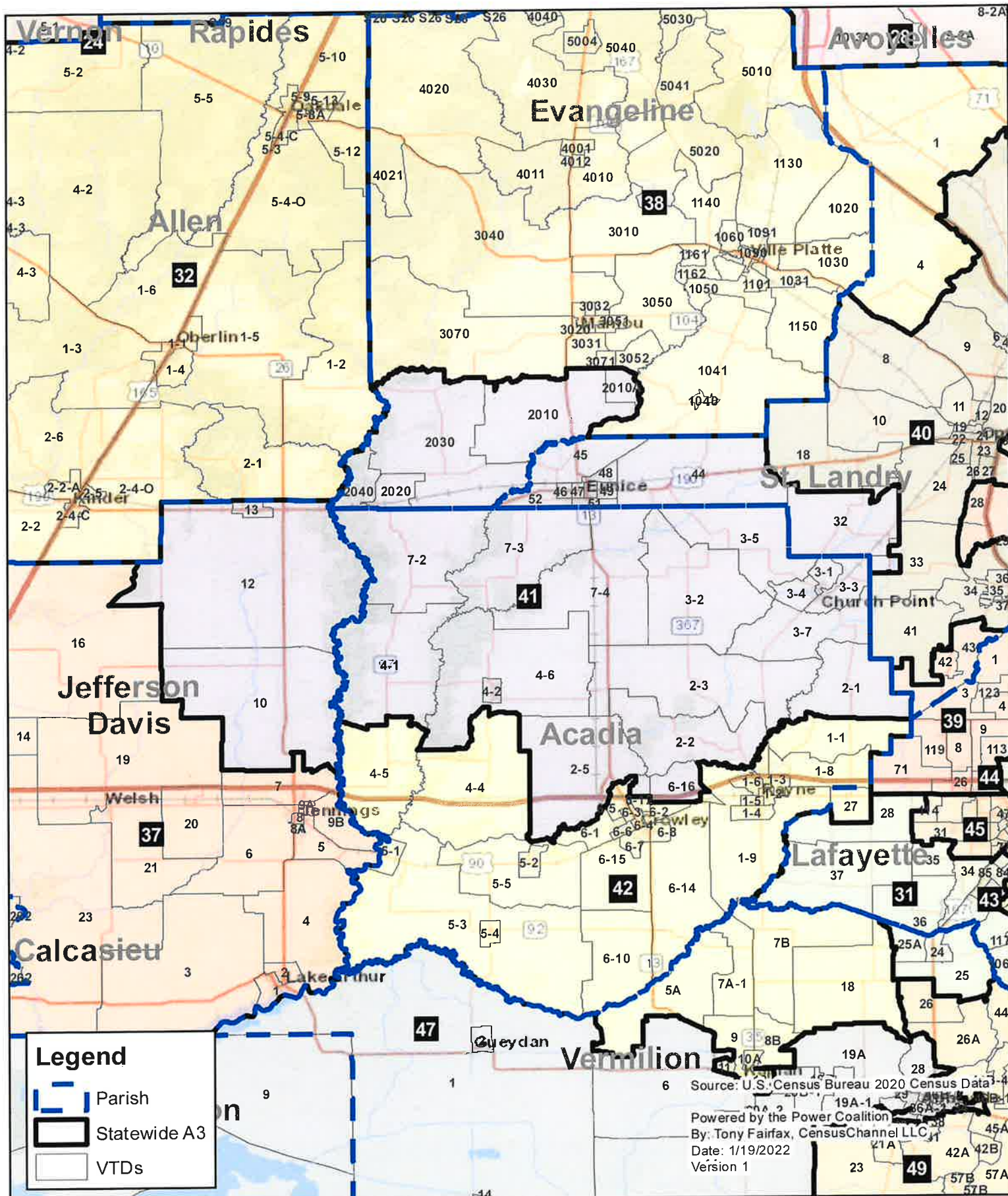

# Louisiana State House District 42 Statewide Plan A3

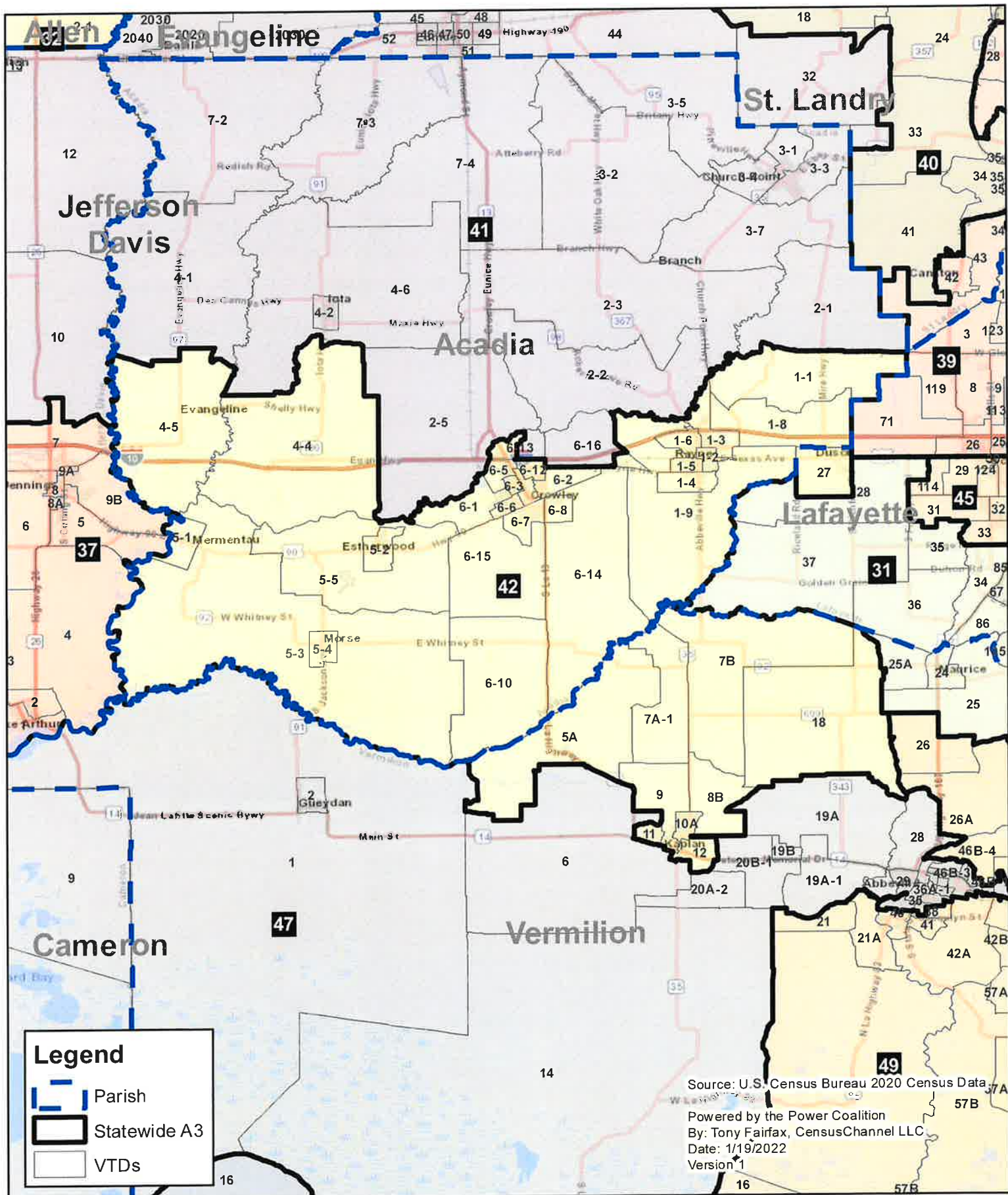

**Legend**

- Parish
- Statewide A3
- VTDs

Source: U.S. Census Bureau 2020 Census Data  
 Powered by the Power Coalition  
 By: Tony Fairfax, CensusChannel LLC  
 Date: 1/19/2022  
 Version 1

# Louisiana State House District 43 Statewide Plan A3

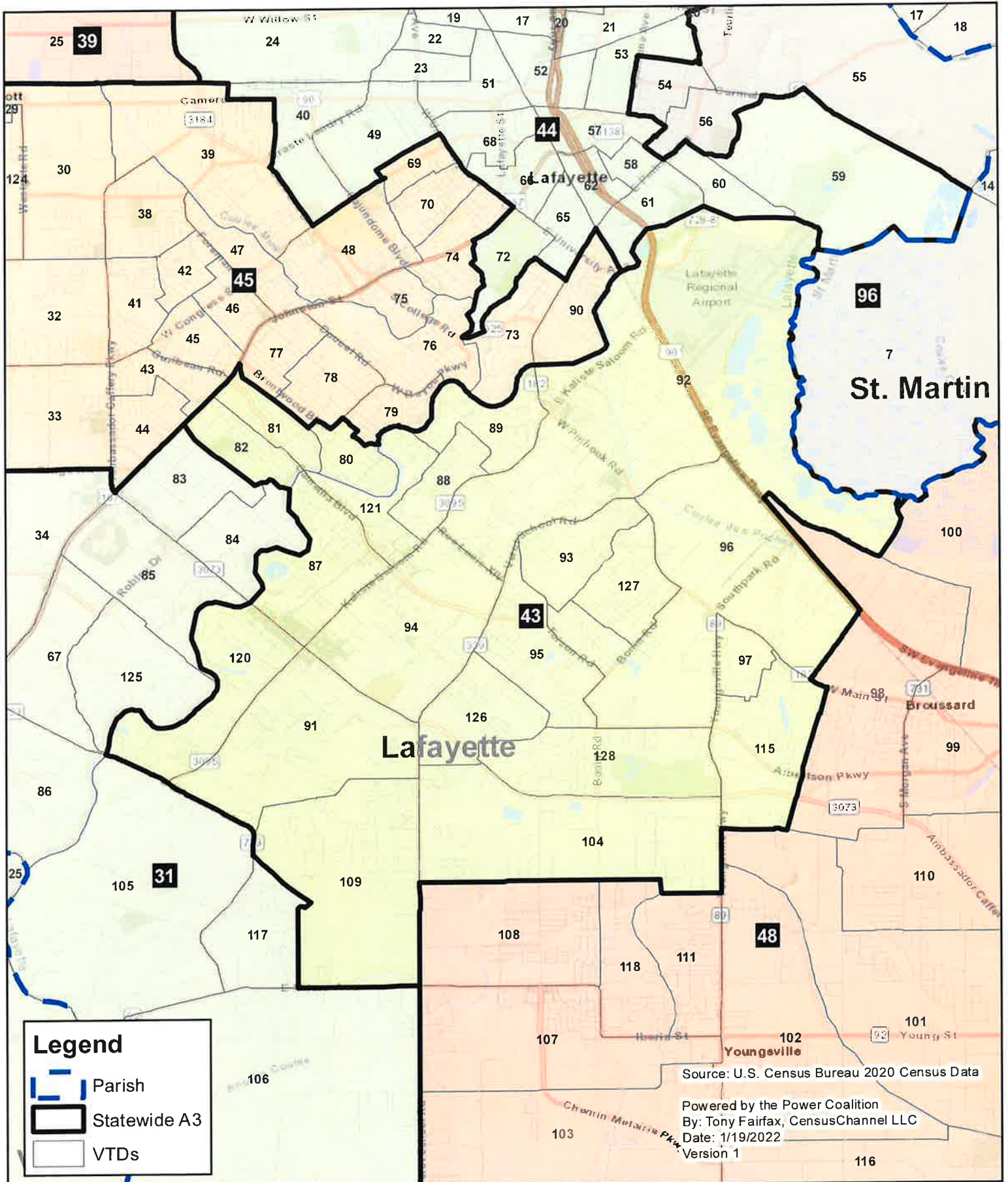

**Legend**

- Parish
- Statewide A3
- VTDs

Source: U.S. Census Bureau 2020 Census Data  
 Powered by the Power Coalition  
 By: Tony Fairfax, CensusChannel LLC  
 Date: 1/19/2022  
 Version 1

# Louisiana State House District 44 Statewide Plan A3

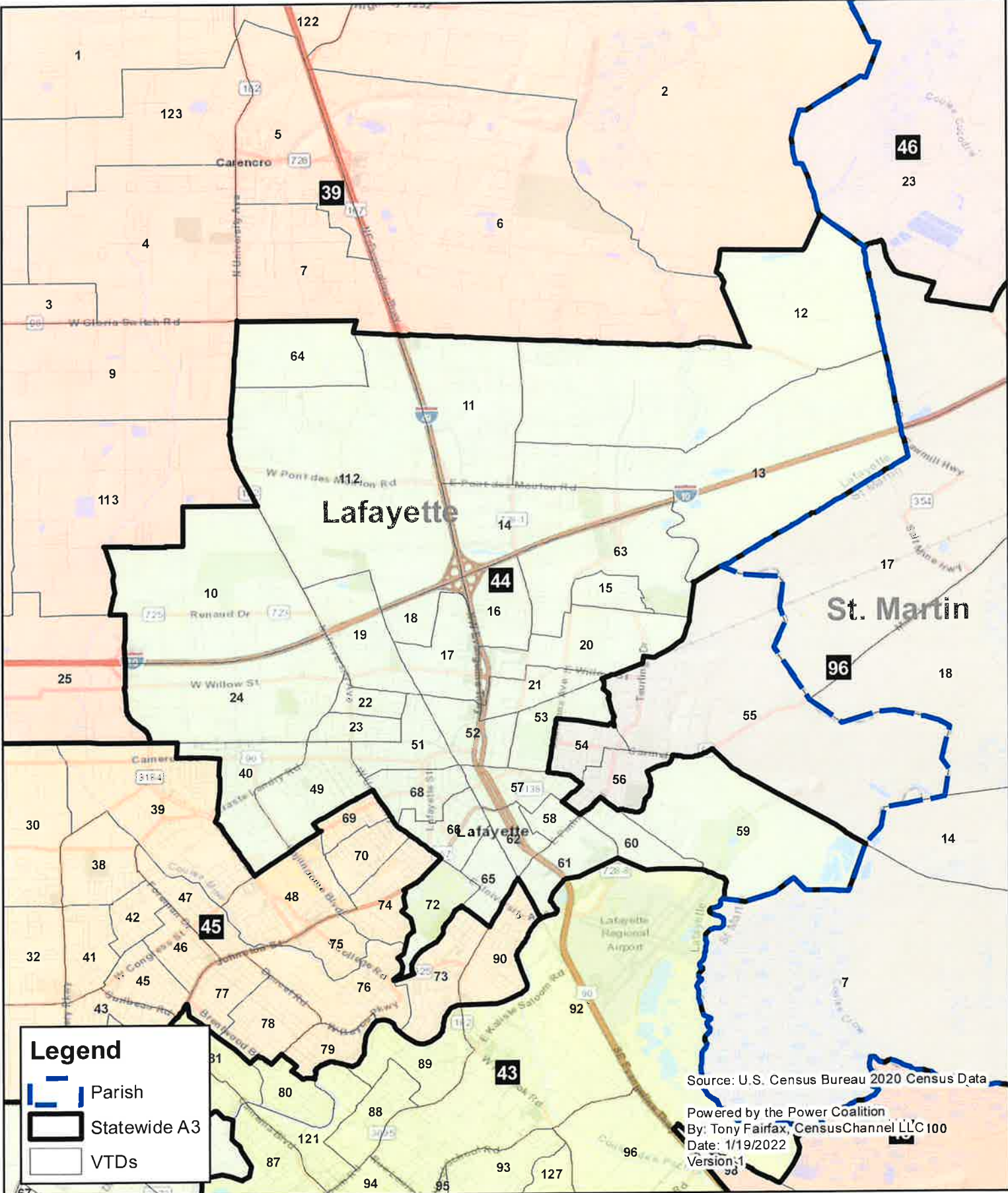

# Louisiana State House District 45 Statewide Plan A3

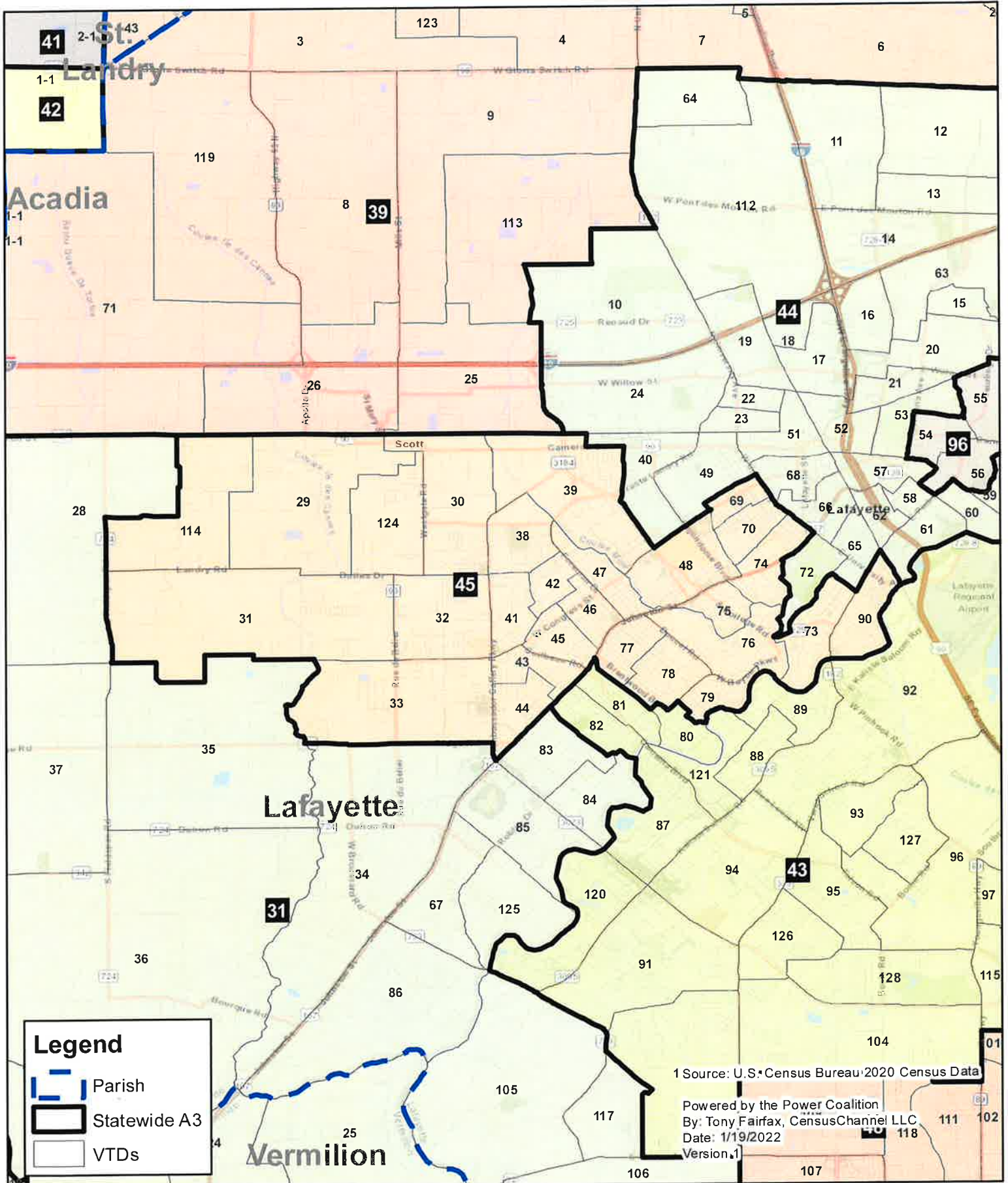

**Legend**

- Parish
- Statewide A3
- VTDs

1 Source: U.S. Census Bureau 2020 Census Data  
 Powered by the Power Coalition  
 By: Tony Fairfax, CensusChannel LLC  
 Date: 1/19/2022  
 Version: 1

# Louisiana State House District 46 Statewide Plan A3

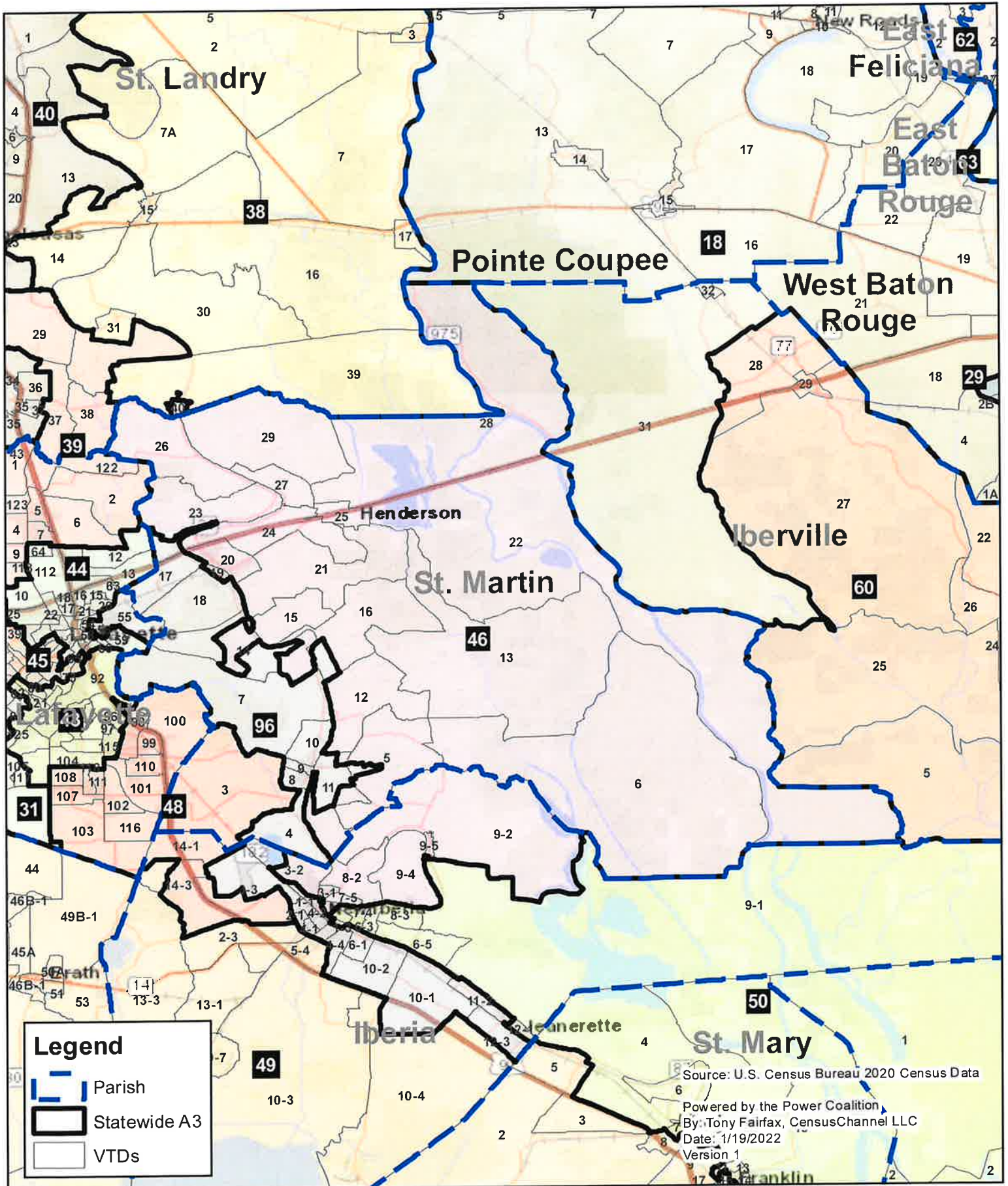

**Legend**

- Parish
- Statewide A3
- VTDs

Source: U.S. Census Bureau 2020 Census Data  
Powered by the Power Coalition  
By: Tony Fairfax, CensusChannel LLC  
Date: 1/19/2022  
Version 1

# Louisiana State House District 47 Statewide Plan A3

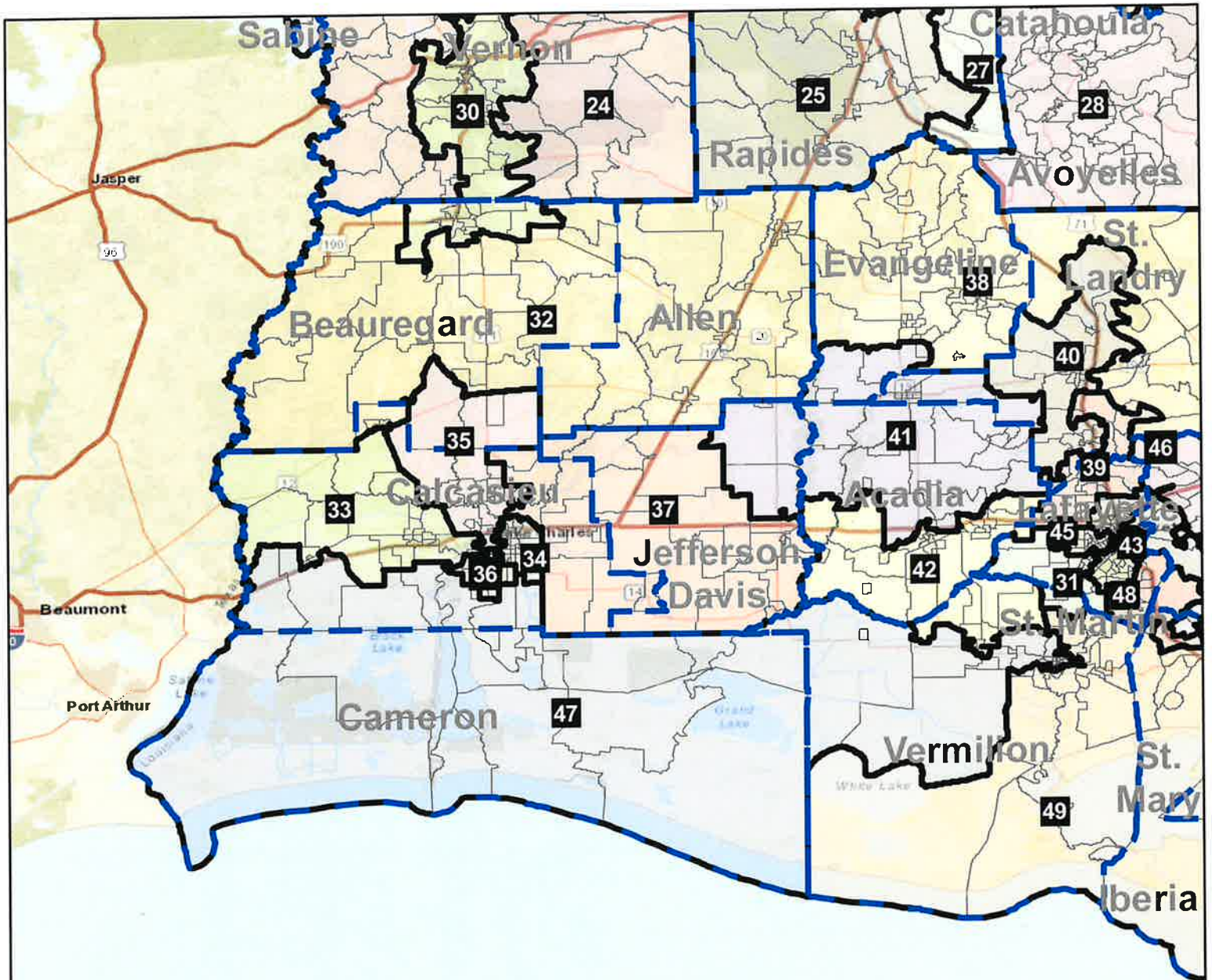

**Legend**

- Parish
- Statewide A3
- VTDs

Source: U.S. Census Bureau 2020 Census Data  
Powered by the Power Coalition  
By: Tony Fairfax, CensusChannel LLC  
Date: 1/19/2022  
Version 1

# Louisiana State House District 48 Statewide Plan A3

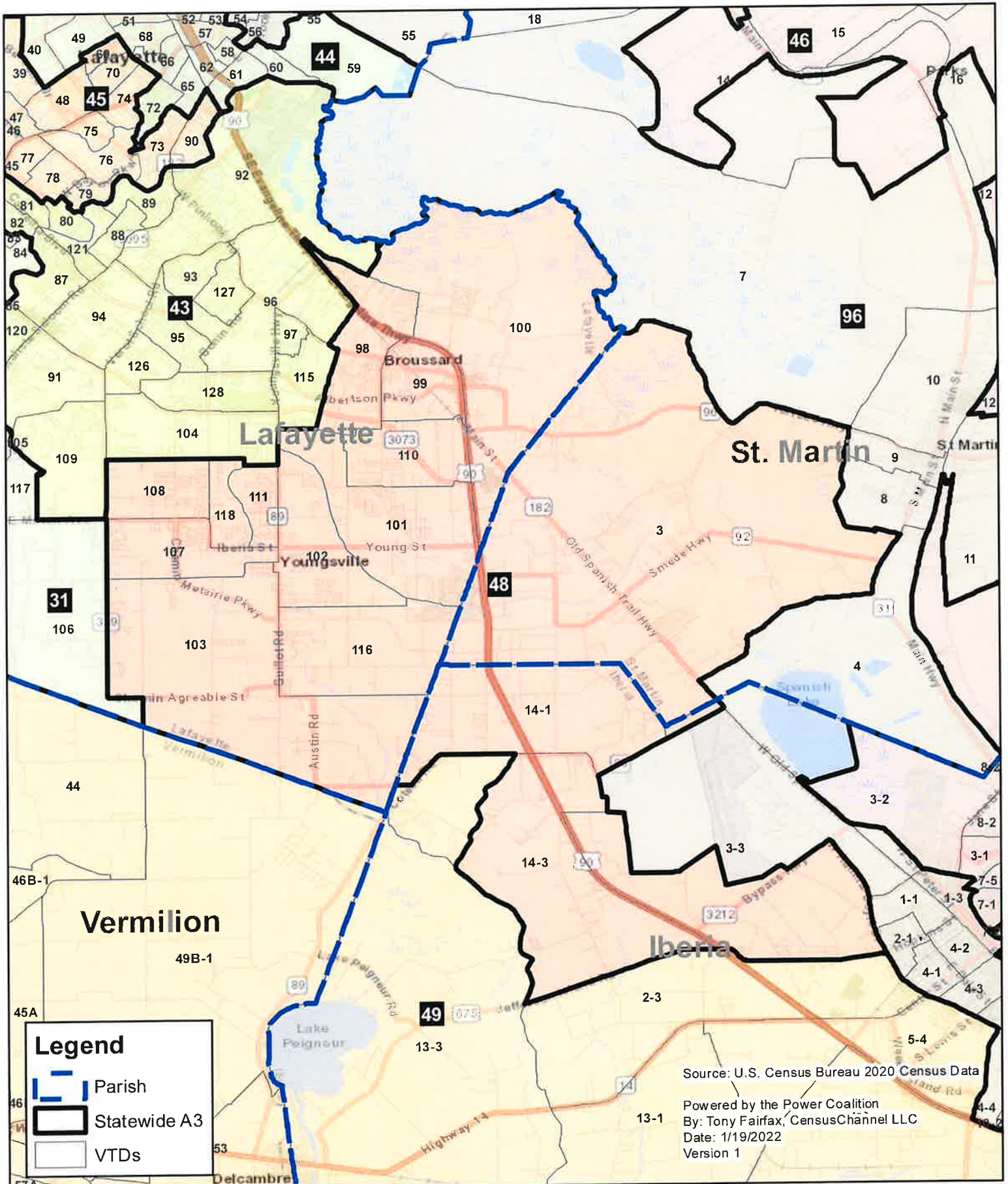



Louisiana  
State House District 49  
Statewide Plan A3

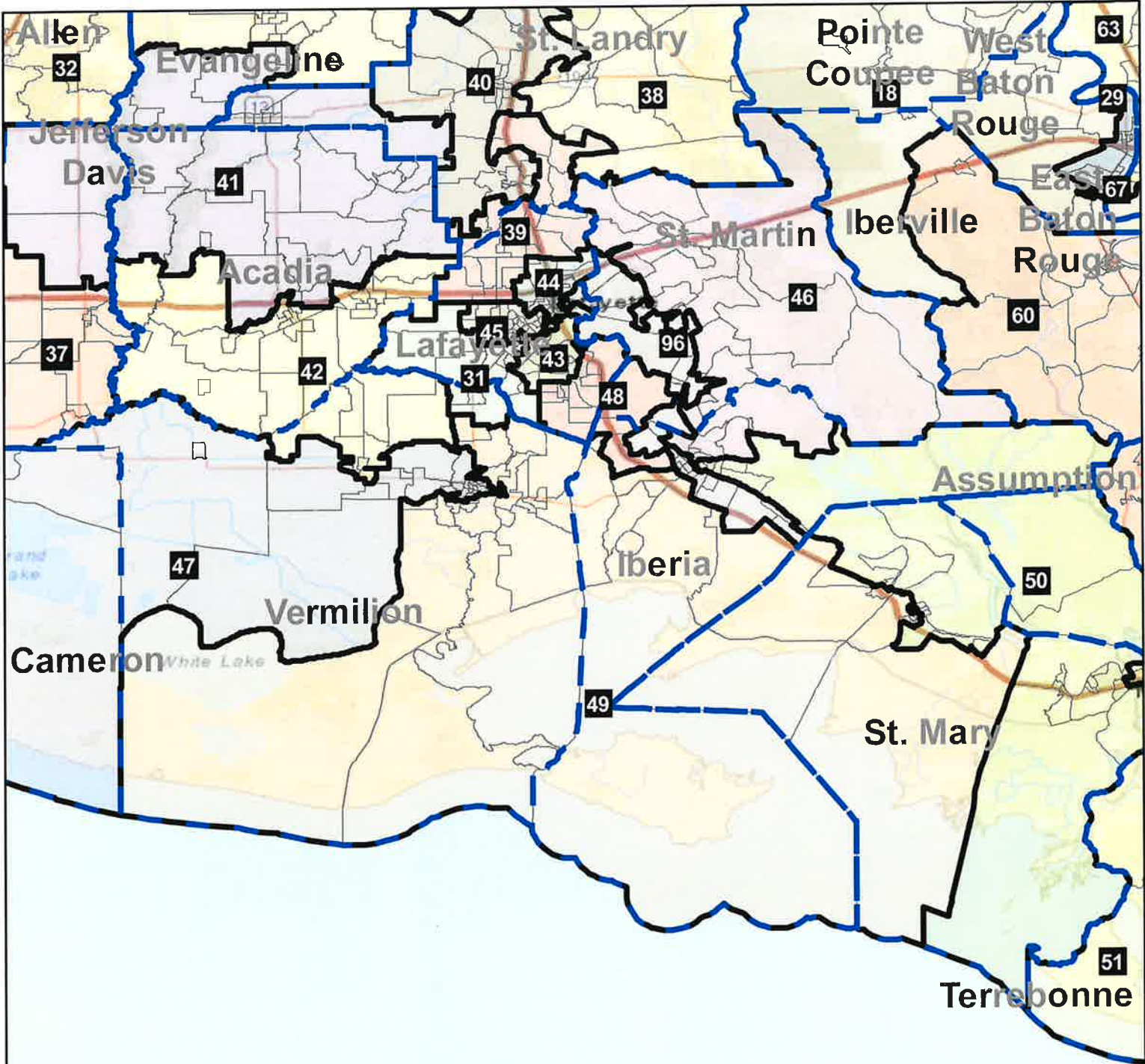

**Legend**

- Parish
- Statewide A3
- VTDs

Source: U.S. Census Bureau 2020 Census Data

Powered by the Power Coalition  
By: Tony Fairfax, CensusChannel LLC  
Date: 1/19/2022  
Version 1

# Louisiana State House District 50 Statewide Plan A3

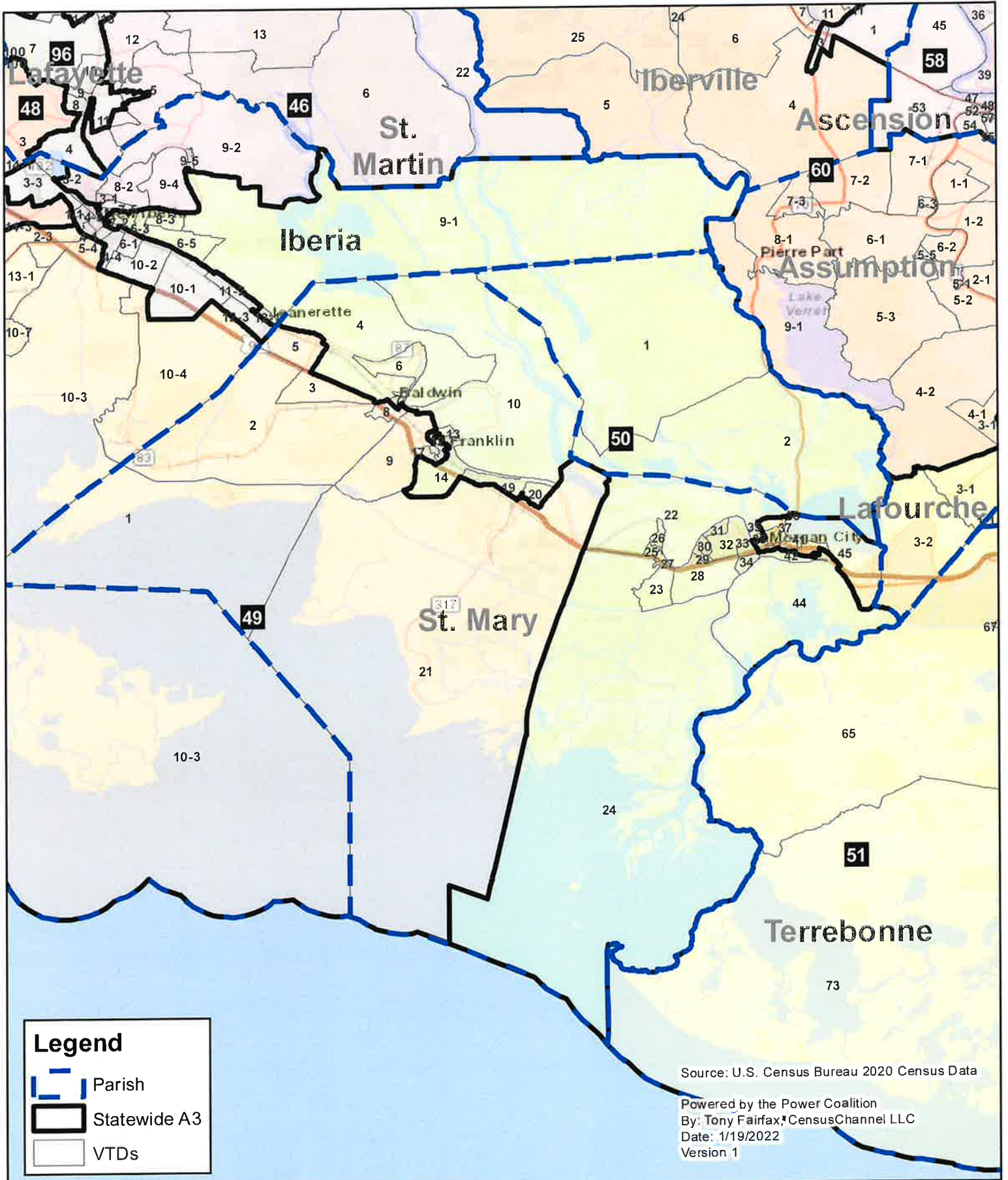

# Louisiana State House District 51 Statewide Plan A3

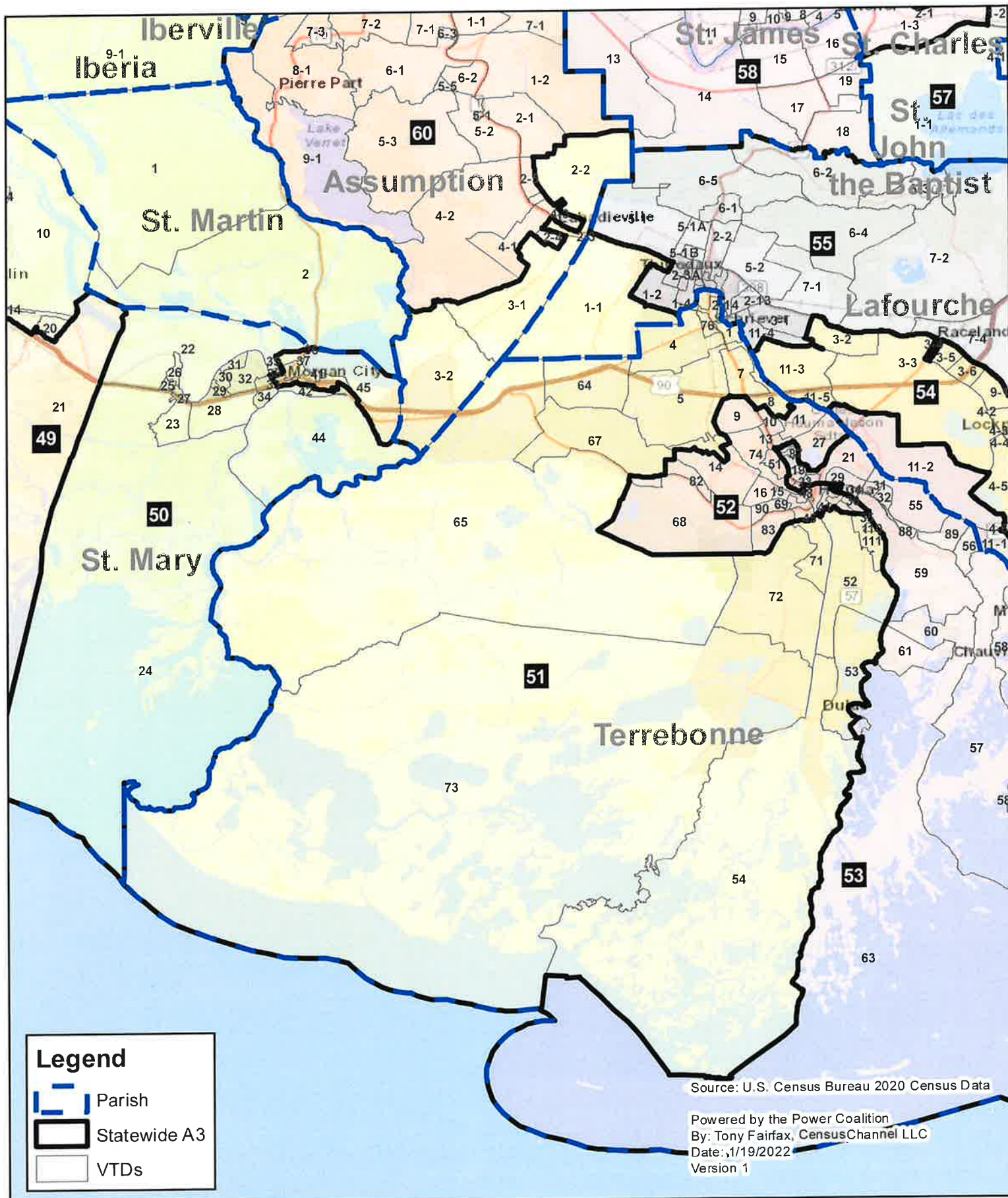

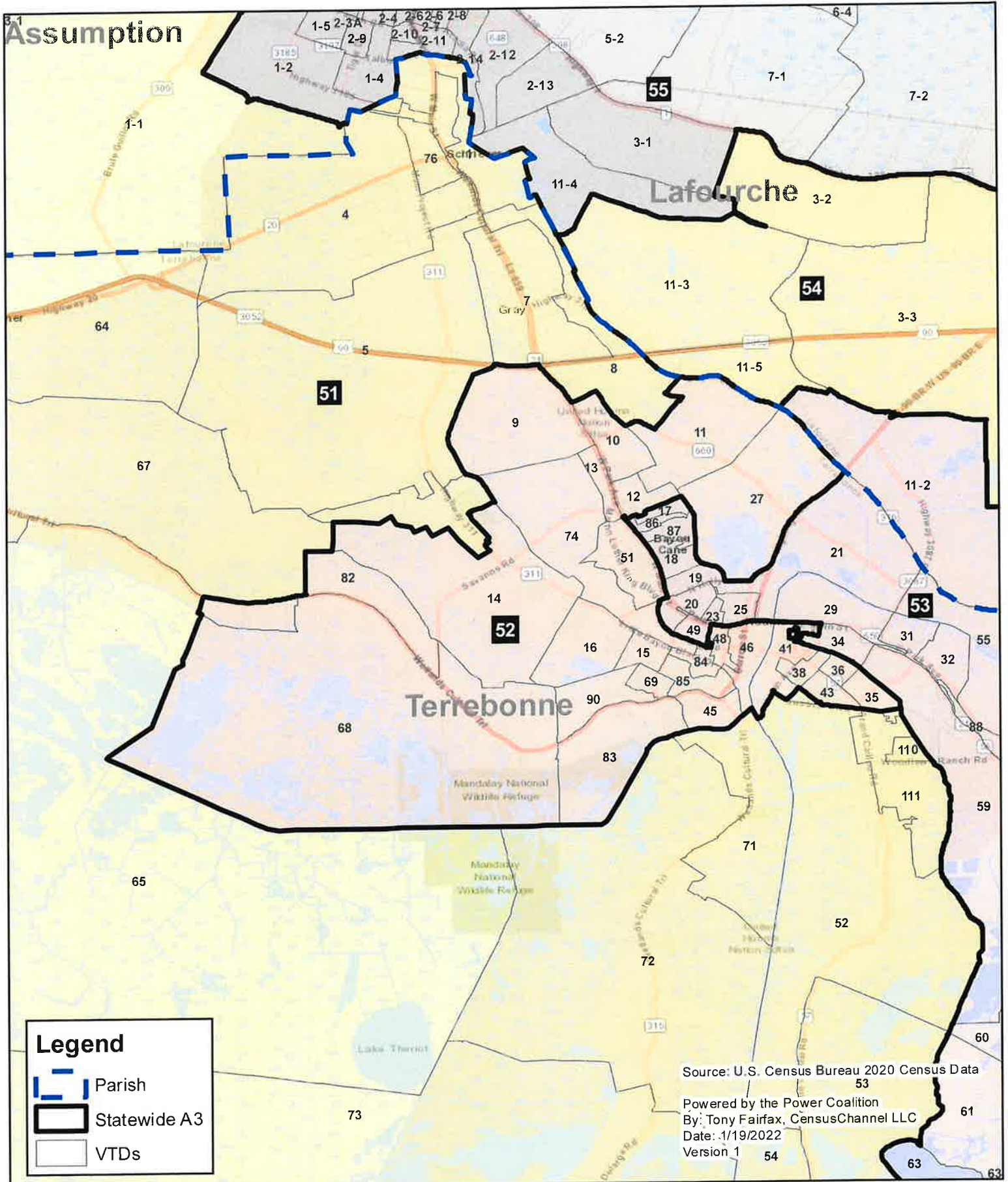

# Louisiana State House District 52 Statewide Plan A3

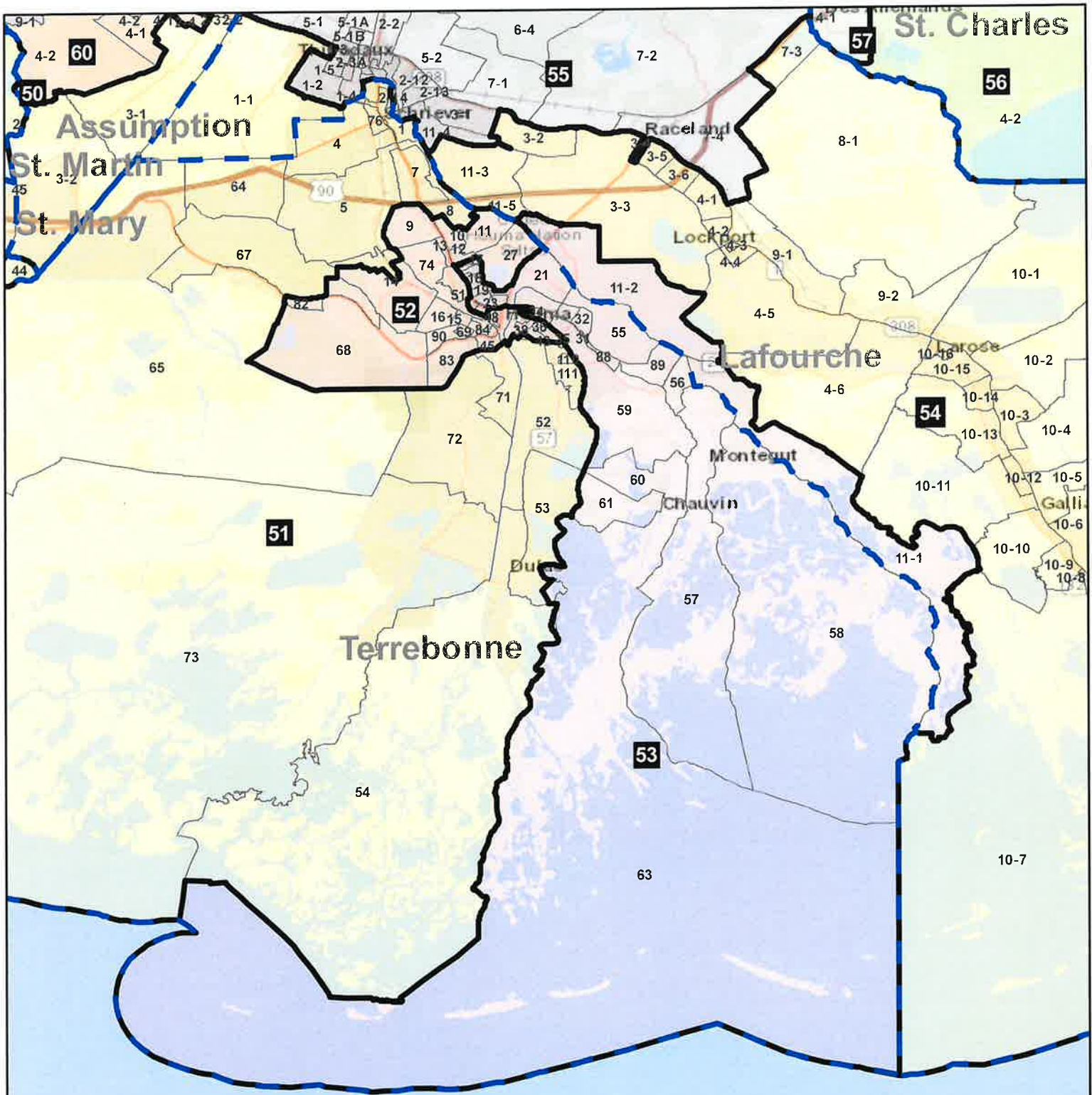

# Louisiana State House District 53 Statewide Plan A3



**Legend**

-  Parish
-  Statewide A3
-  VTDs

Source: U.S. Census Bureau 2020 Census Data  
Powered by the Power Coalition  
By: Tony Fairfax, CensusChannel LLC  
Date: 1/19/2022  
Version 1

# Louisiana State House District 54 Statewide Plan A3

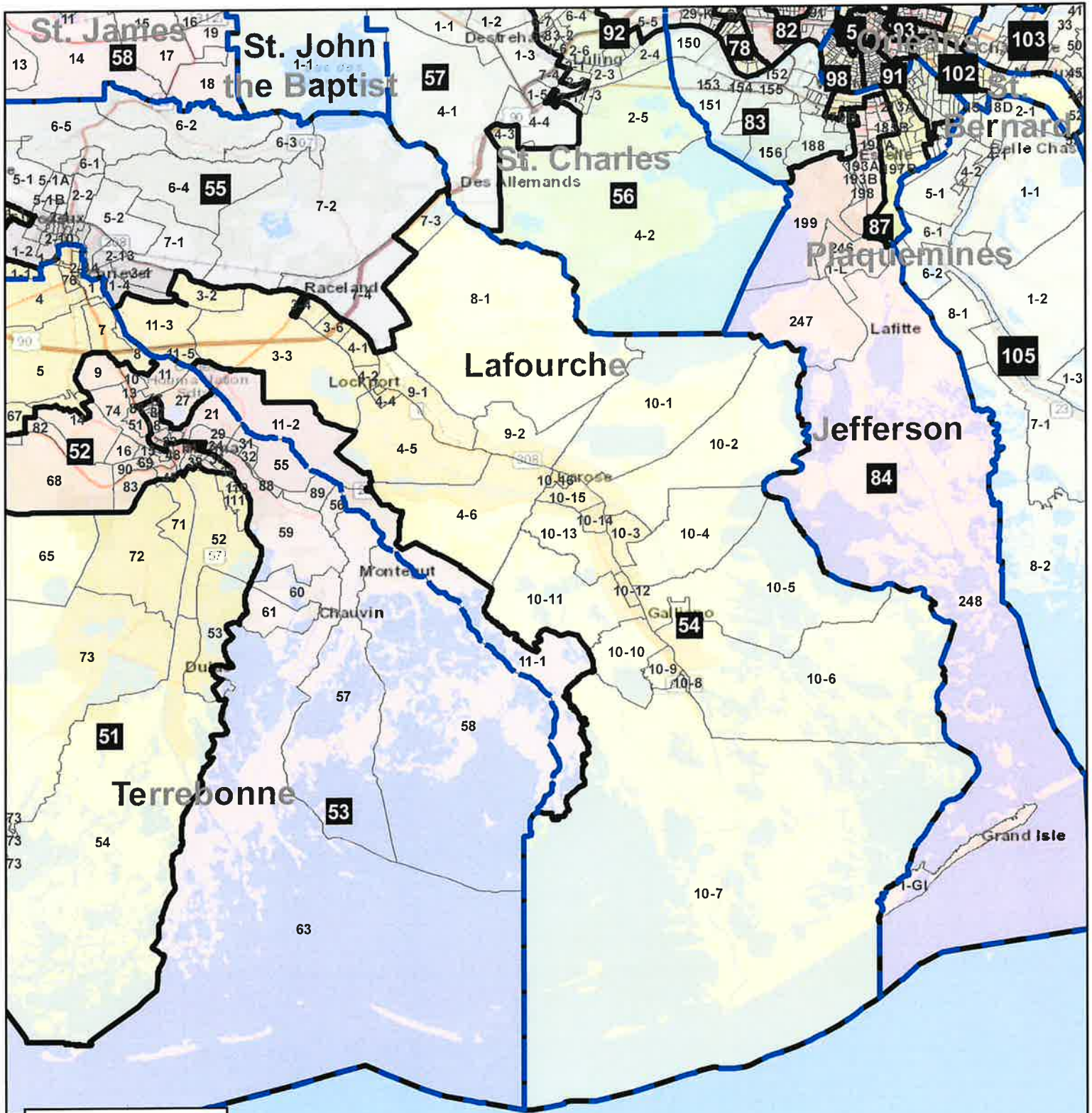

## Legend

- Parish
- Statewide A3
- VTDs

Source: U.S. Census Bureau 2020 Census Data

Powered by the Power Coalition  
 By: Tony Fairfax, CensusChannel LLC  
 Date: 1/19/2022  
 Version 1

# Louisiana State House District 55 Statewide Plan A3

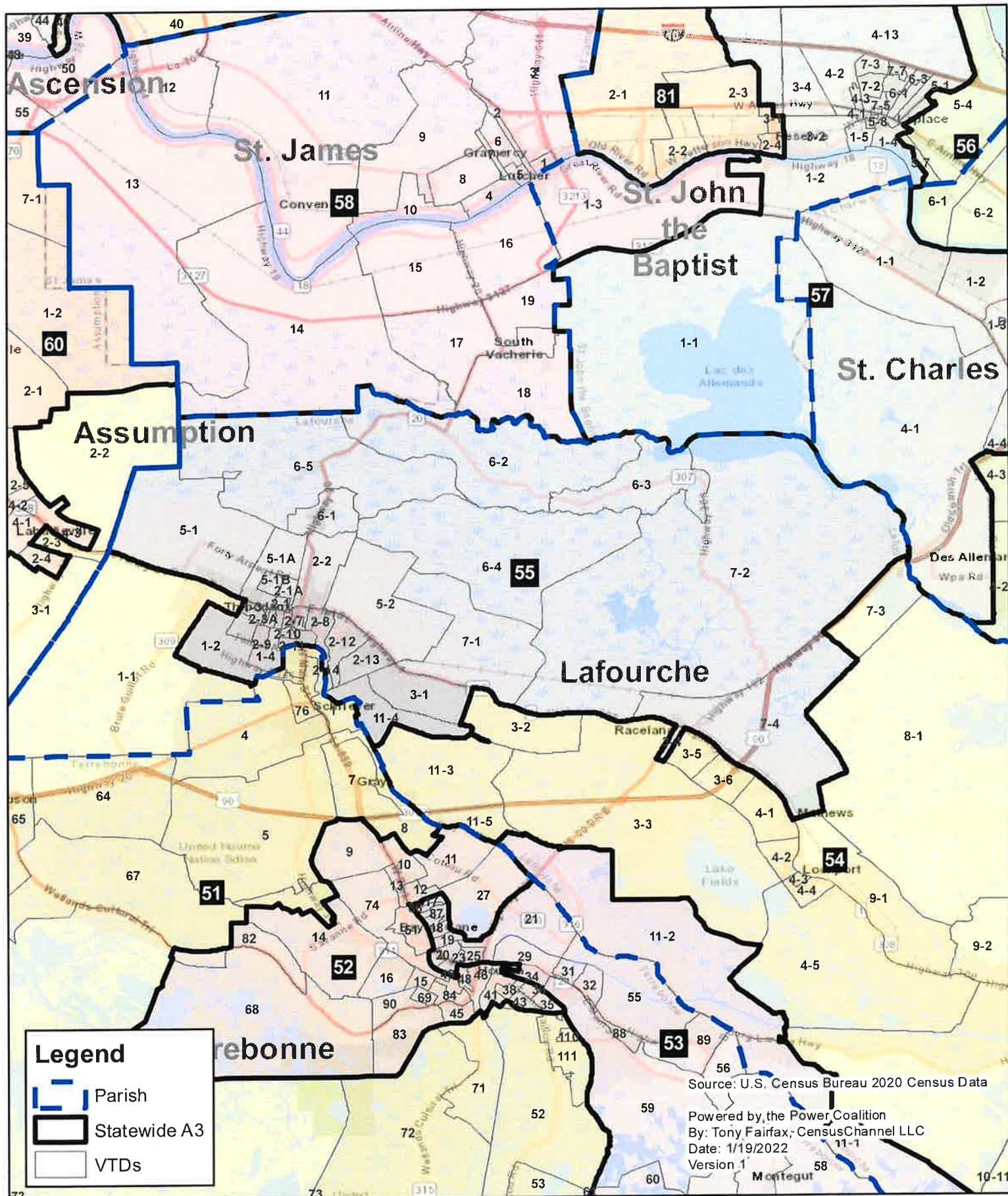

**Legend**

- Parish
- Statewide A3
- VTDs

Source: U.S. Census Bureau 2020 Census Data  
 Powered by the Power Coalition  
 By: Tony Fairfax; CensusChannel LLC  
 Date: 1/19/2022  
 Version 1

# Louisiana

## State House District 56

### Statewide Plan A3

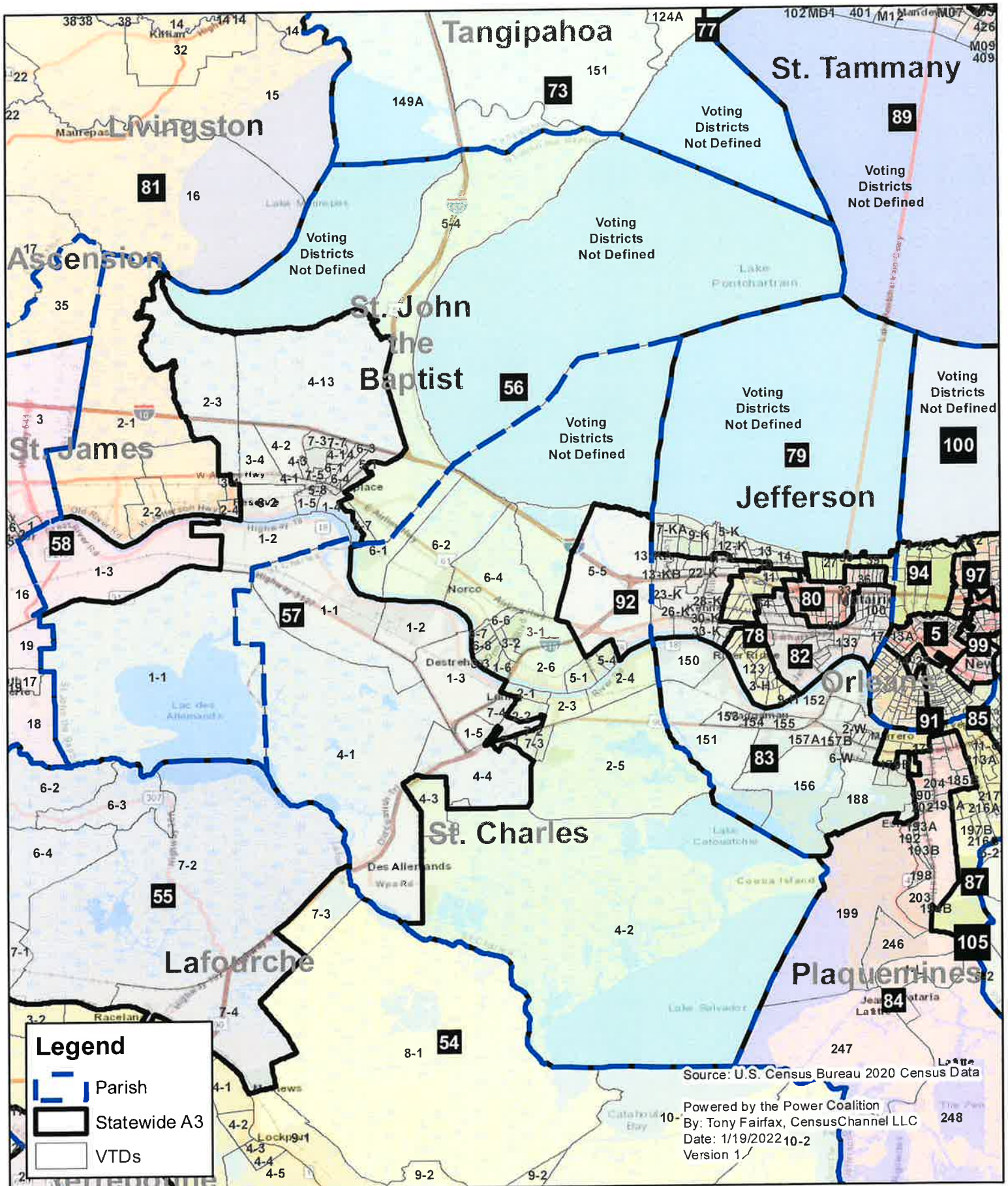



# Louisiana State House District 57 Statewide Plan A3

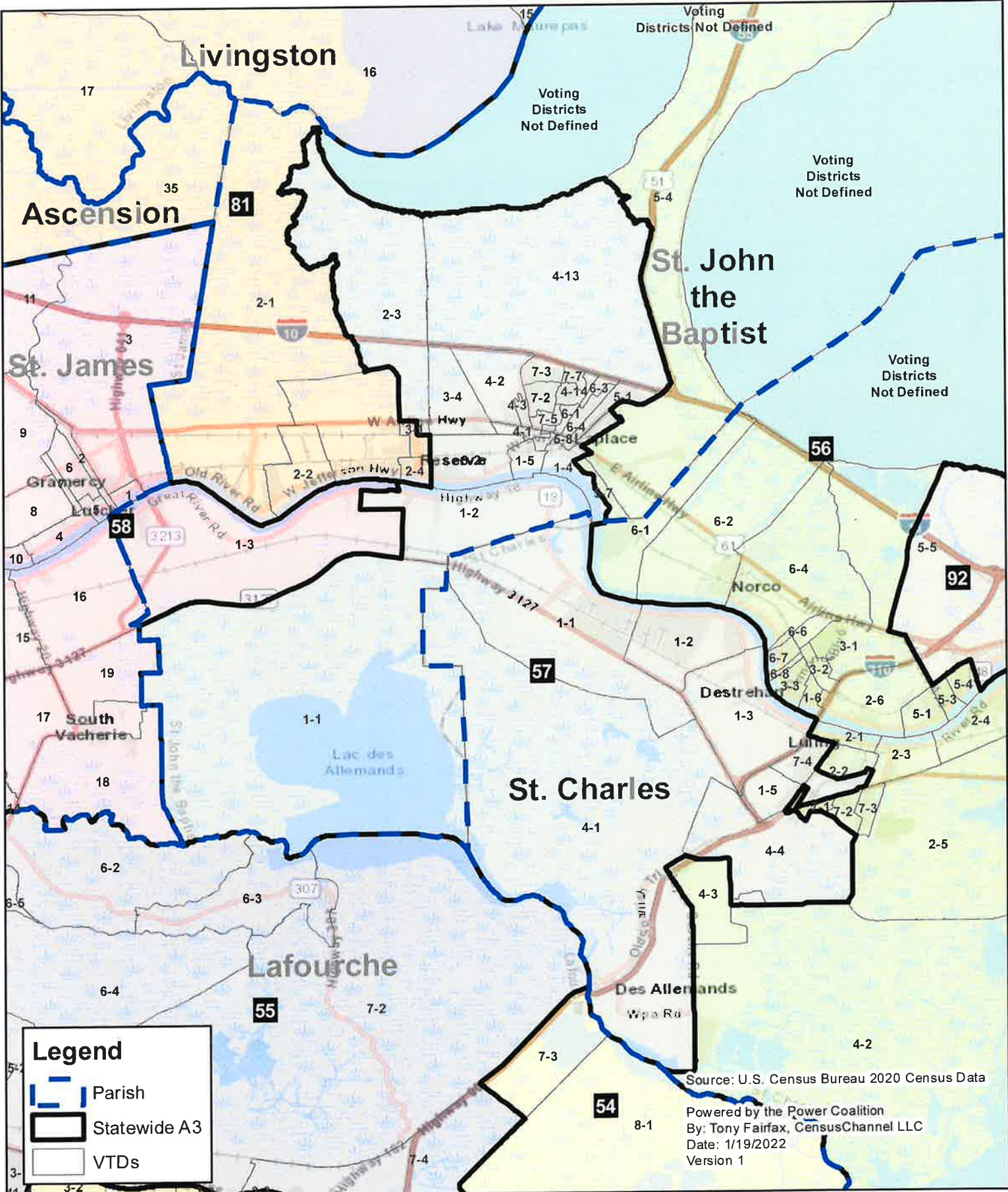

# Louisiana State House District 58 Statewide Plan A3

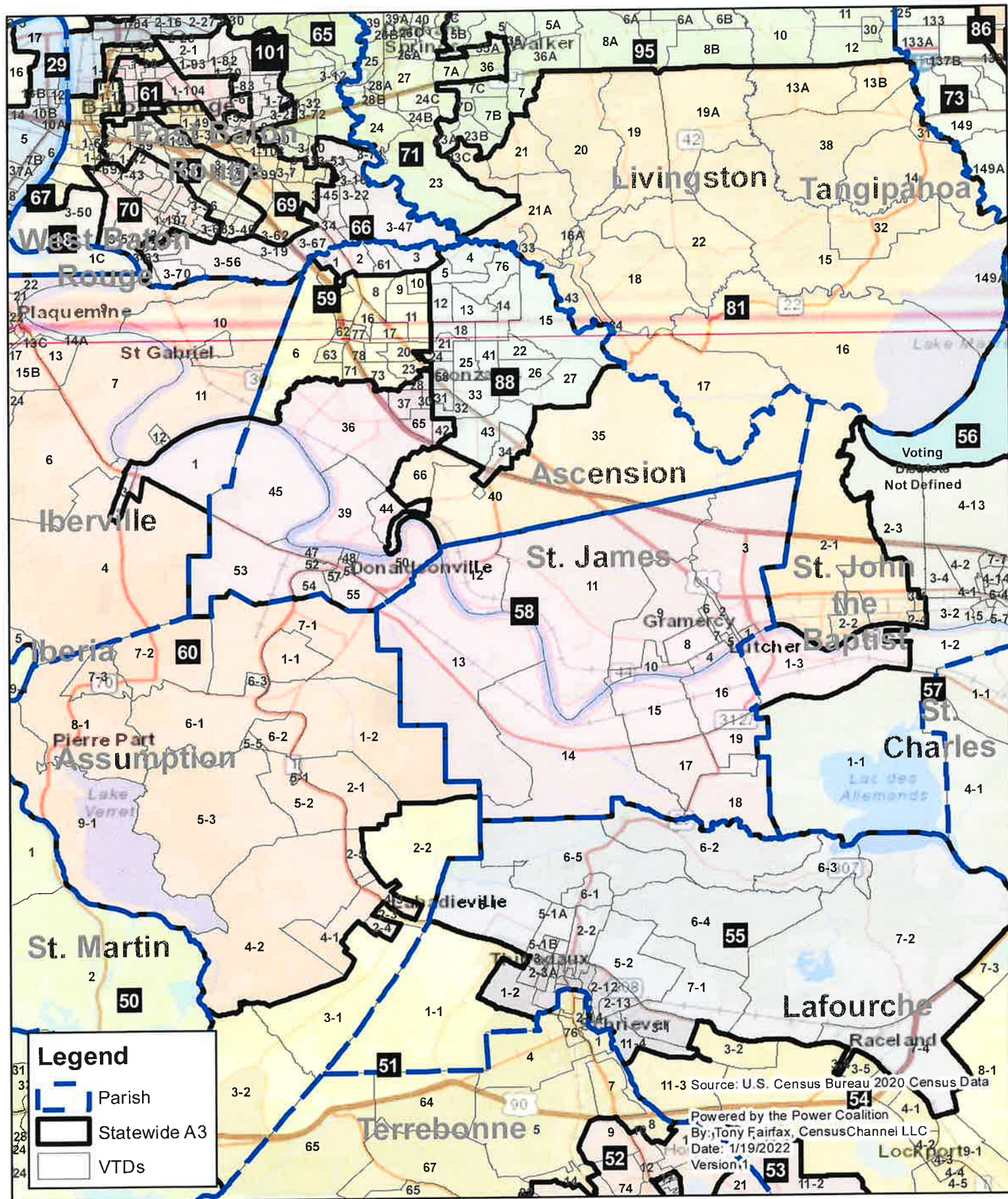

# Louisiana State House District 59 Statewide Plan A3

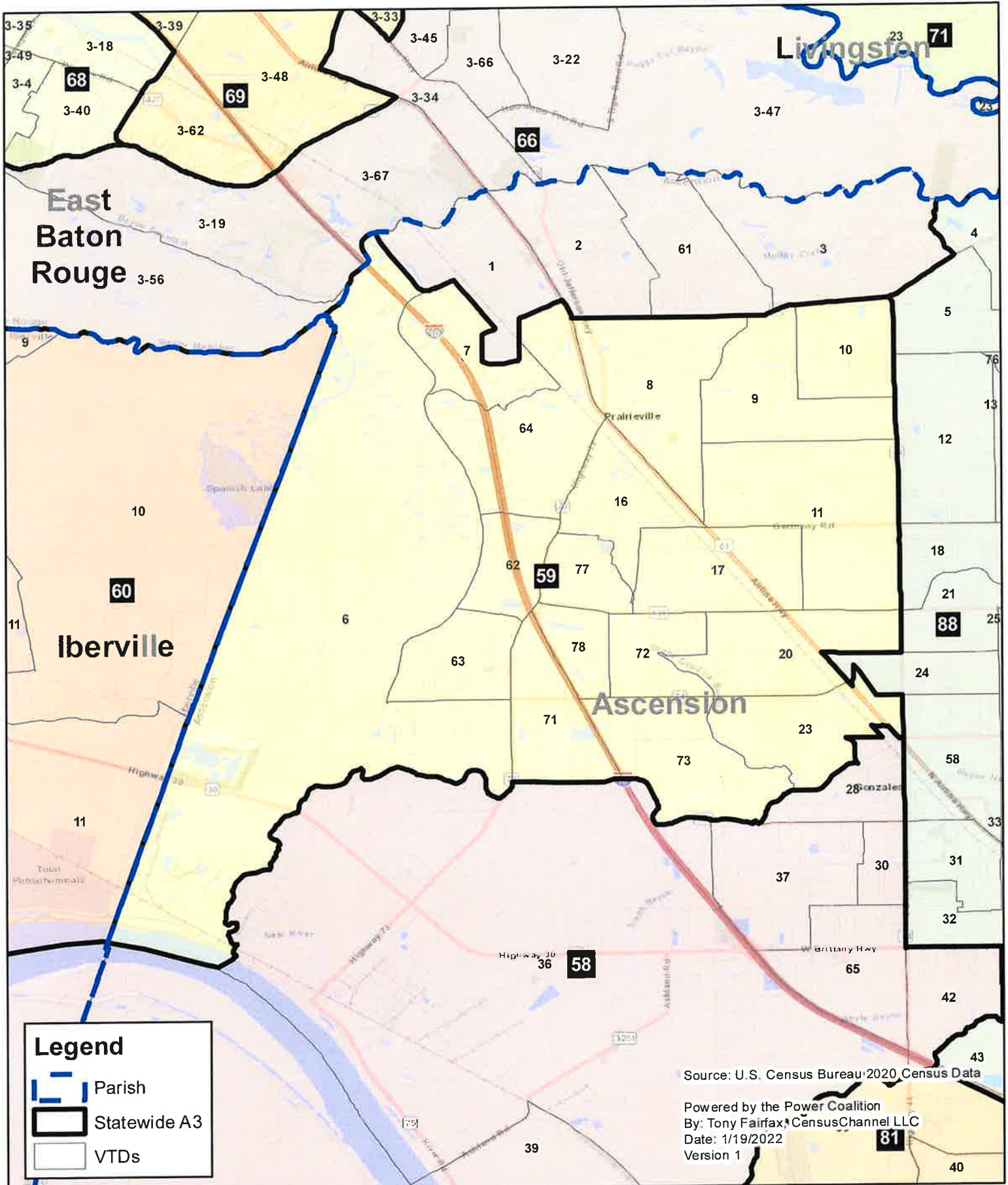

**Legend**

- Parish
- Statewide A3
- VTDs

Source: U.S. Census Bureau 2020 Census Data  
 Powered by the Power Coalition  
 By: Tony Fairfax, CensusChannel LLC  
 Date: 1/19/2022  
 Version 1

# Louisiana State House District 60 Statewide Plan A3

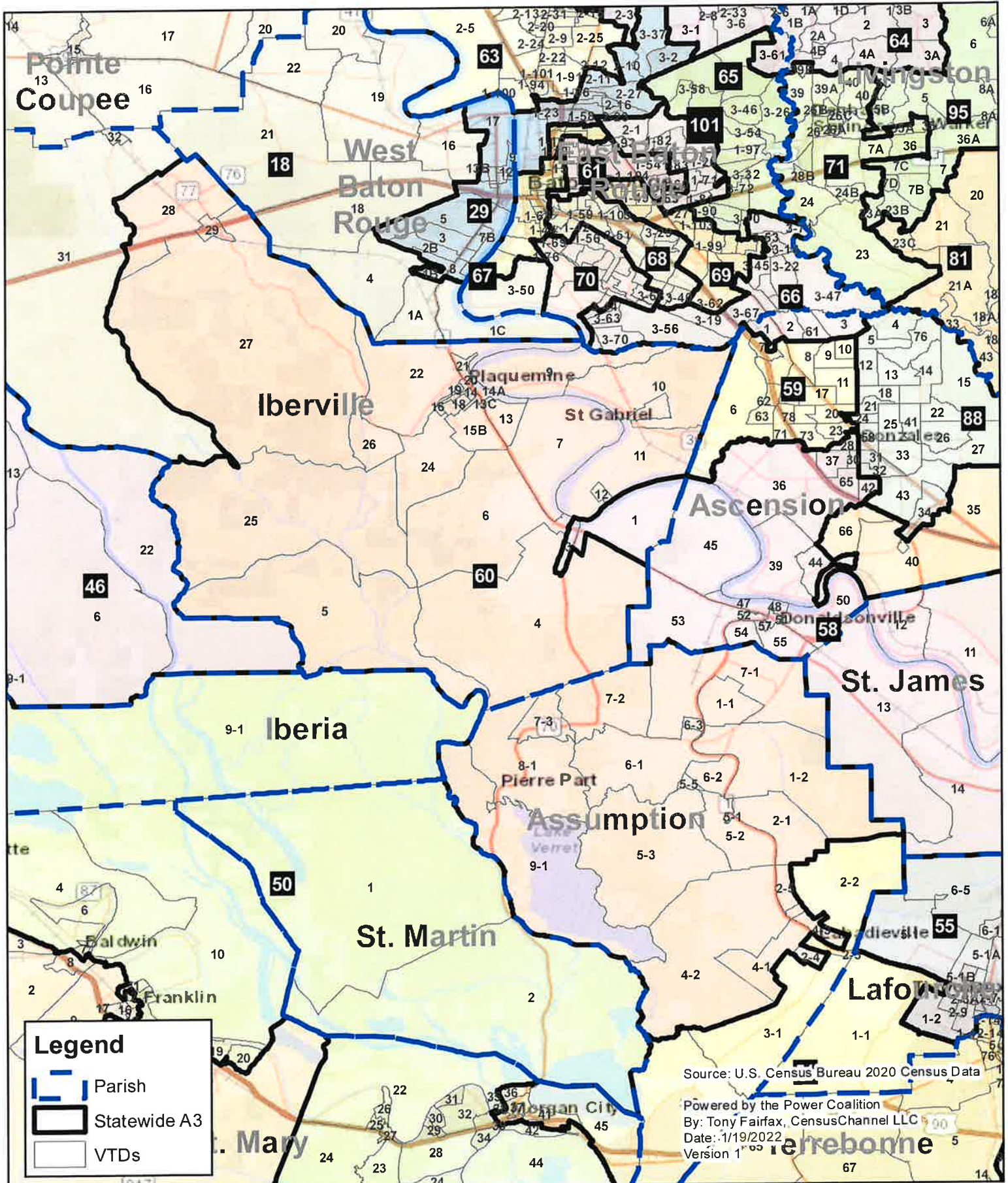

# Louisiana State House District 61 Statewide Plan A3

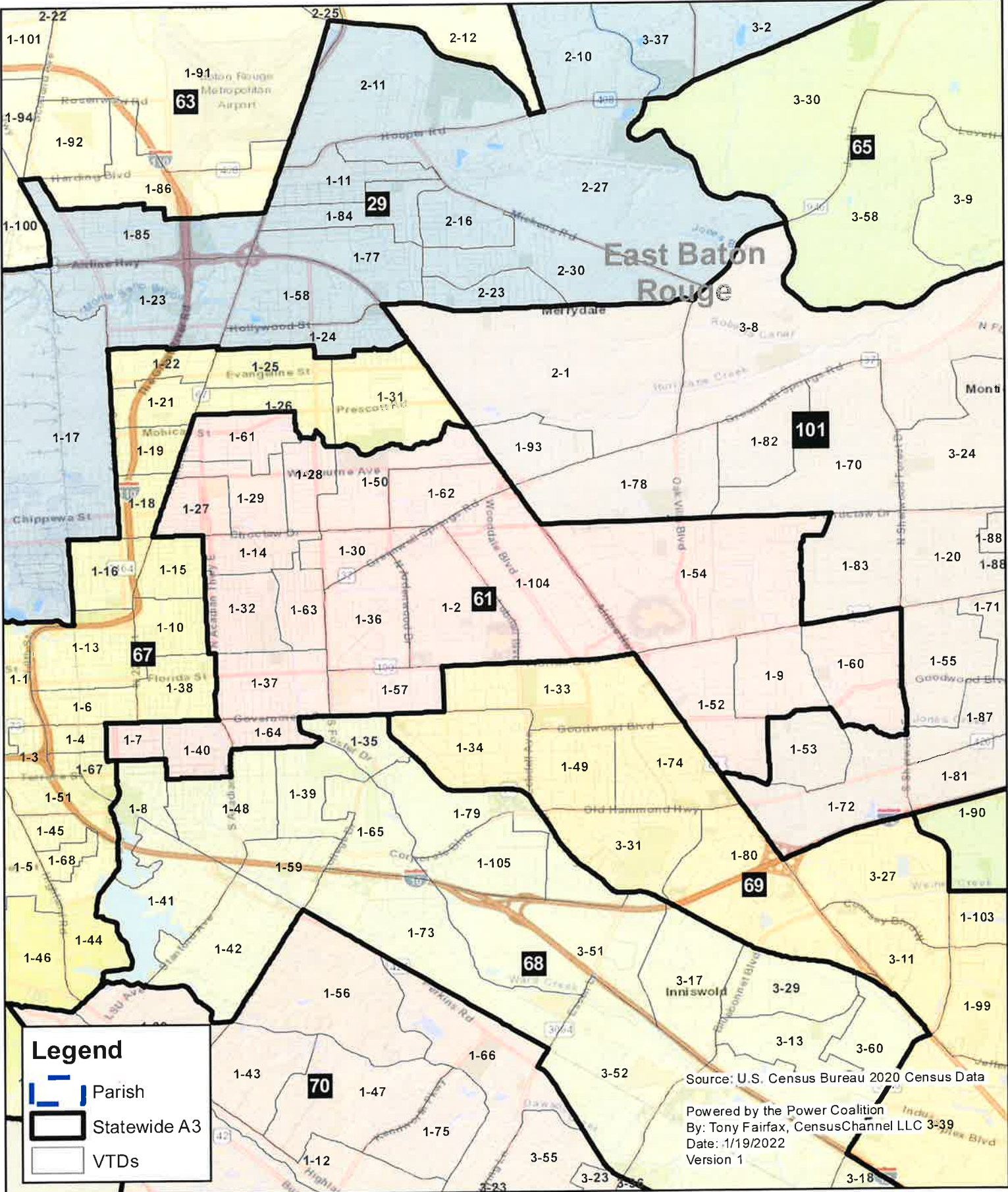

# Louisiana State House District 62 Statewide Plan A3

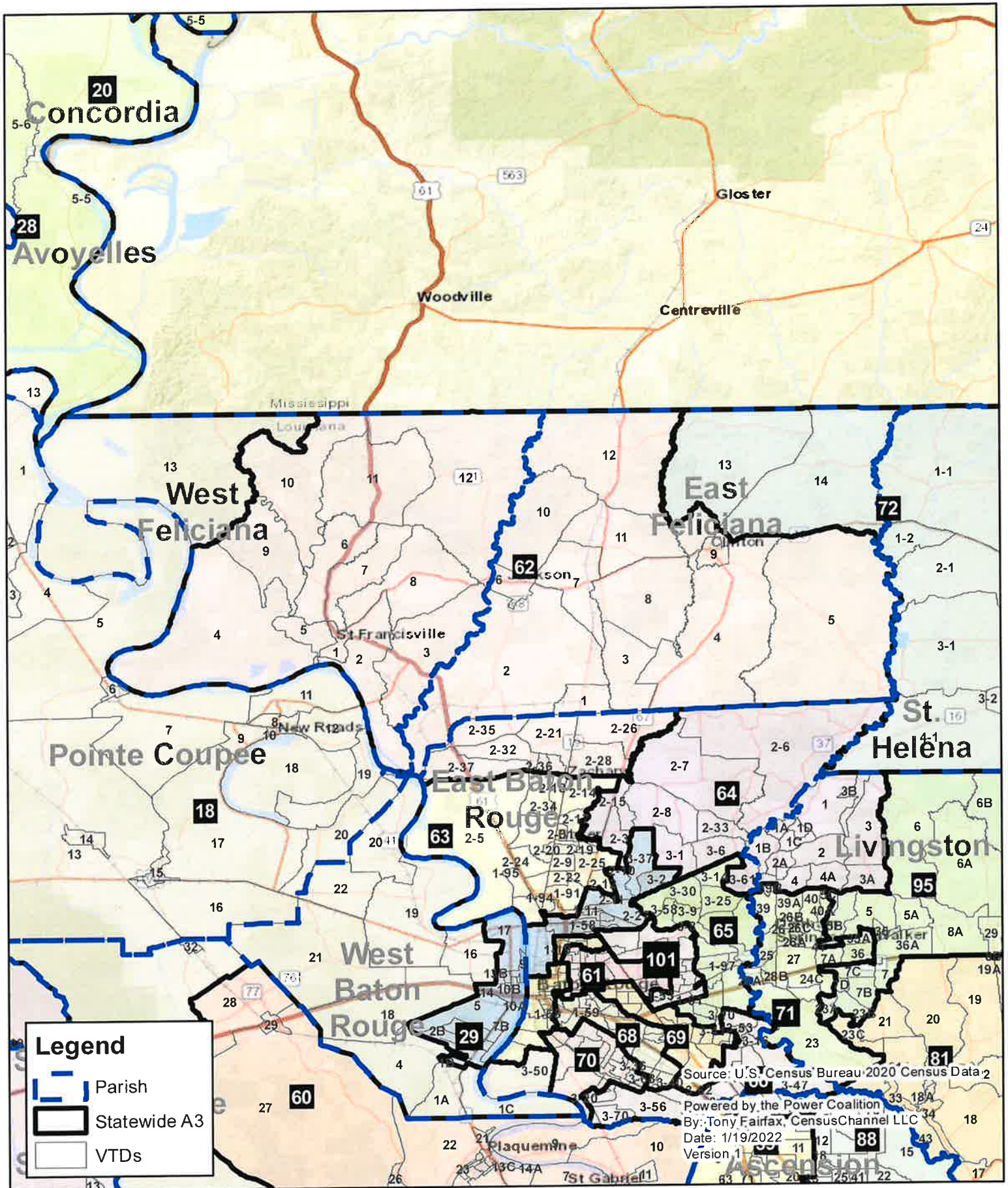

# Louisiana State House District 63 Statewide Plan A3

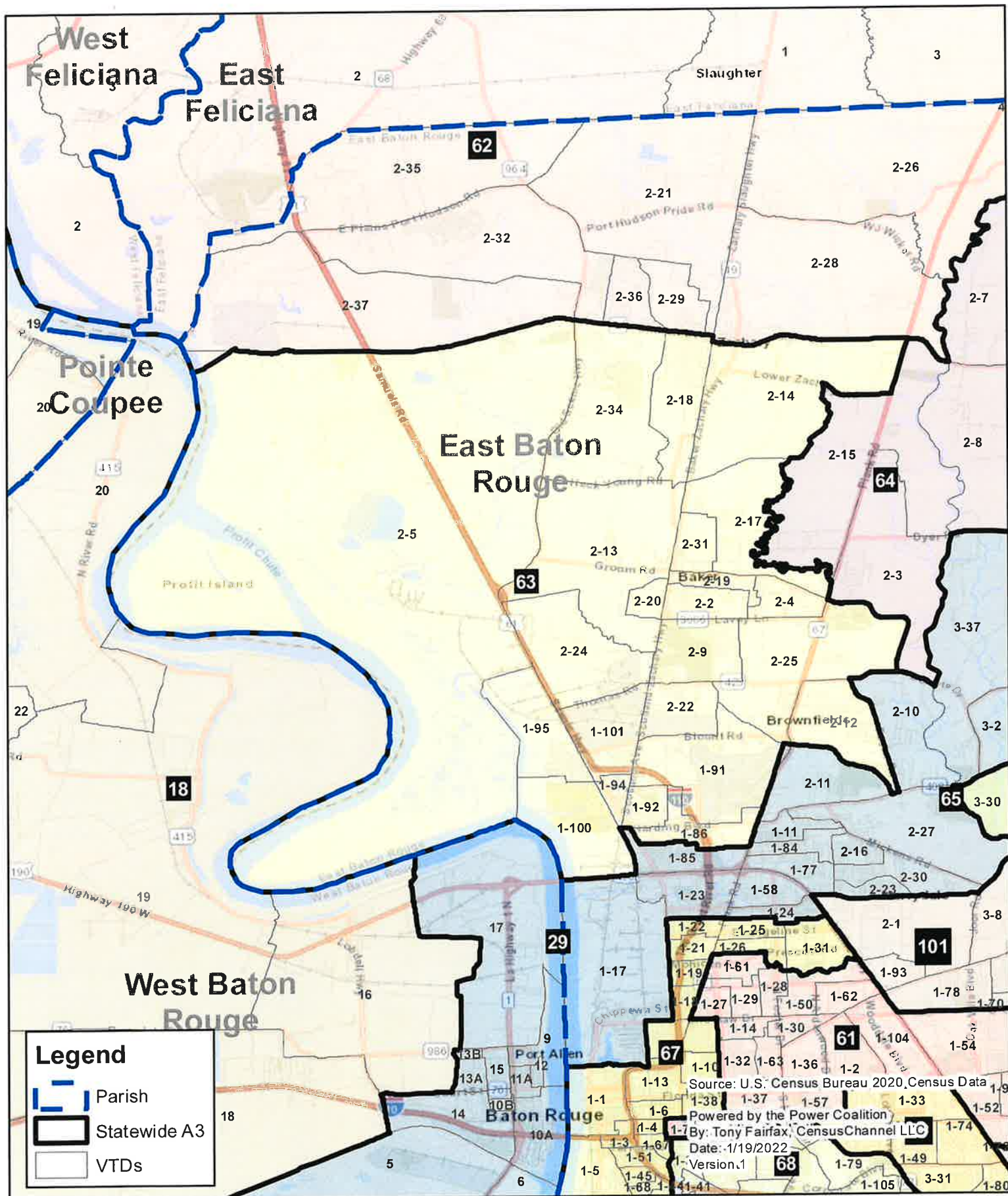

# Louisiana State House District 64 Statewide Plan A3

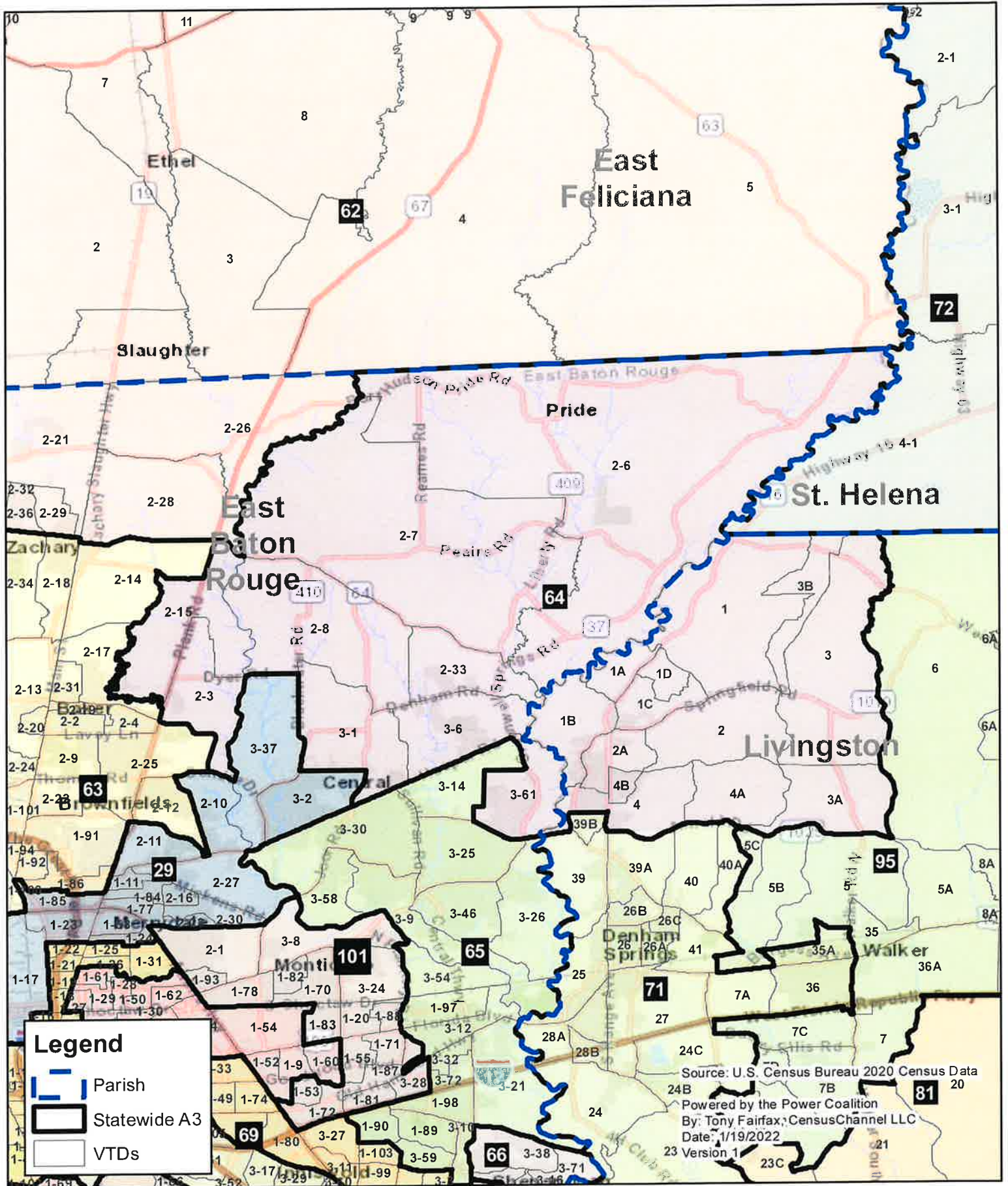





# Louisiana State House District 66 Statewide Plan A3

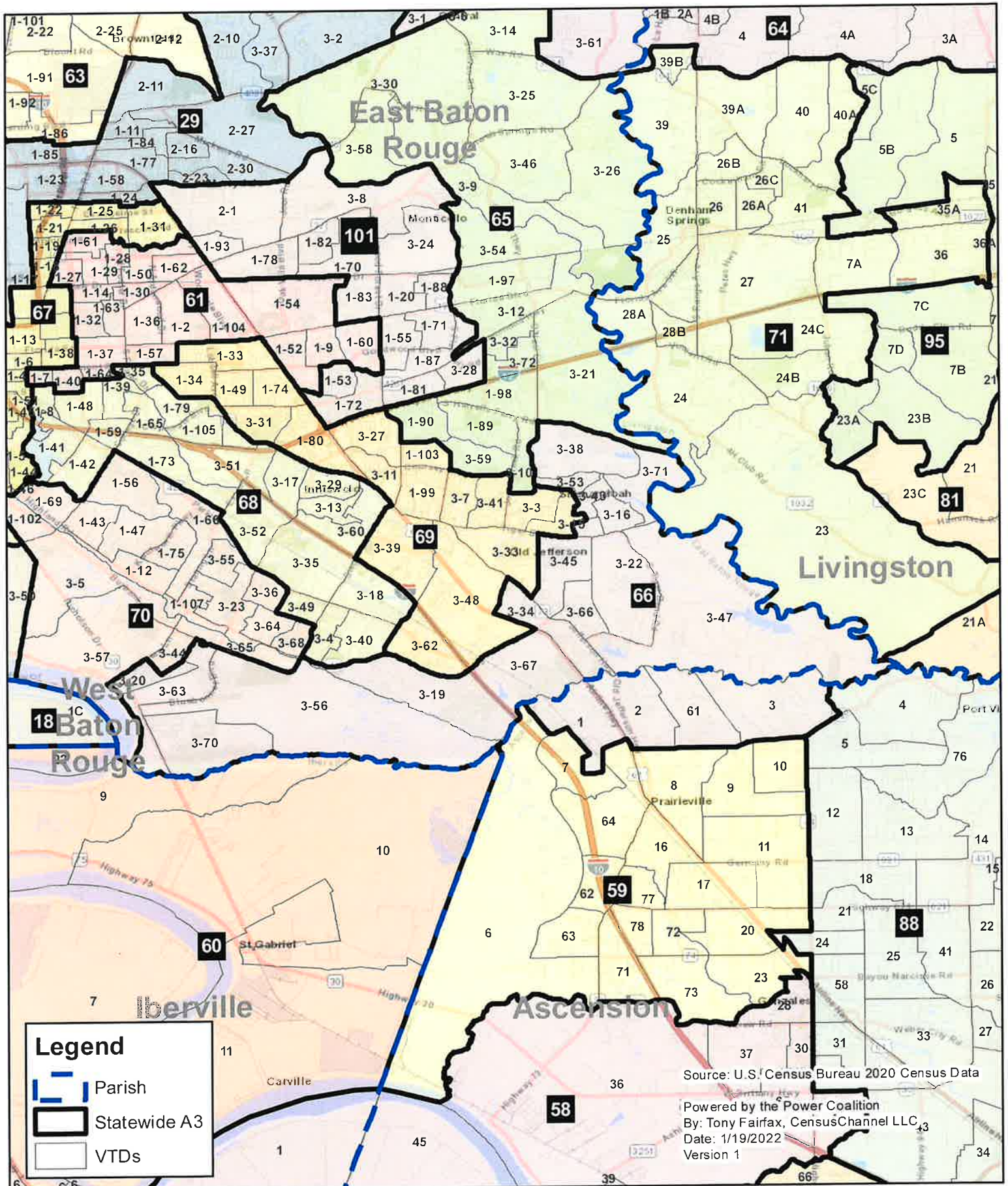

**Legend**

- Parish
- Statewide A3
- VTDs

Source: U.S. Census Bureau 2020 Census Data  
 Powered by the Power Coalition  
 By: Tony Fairfax, CensusChannel LLC  
 Date: 1/19/2022  
 Version 1





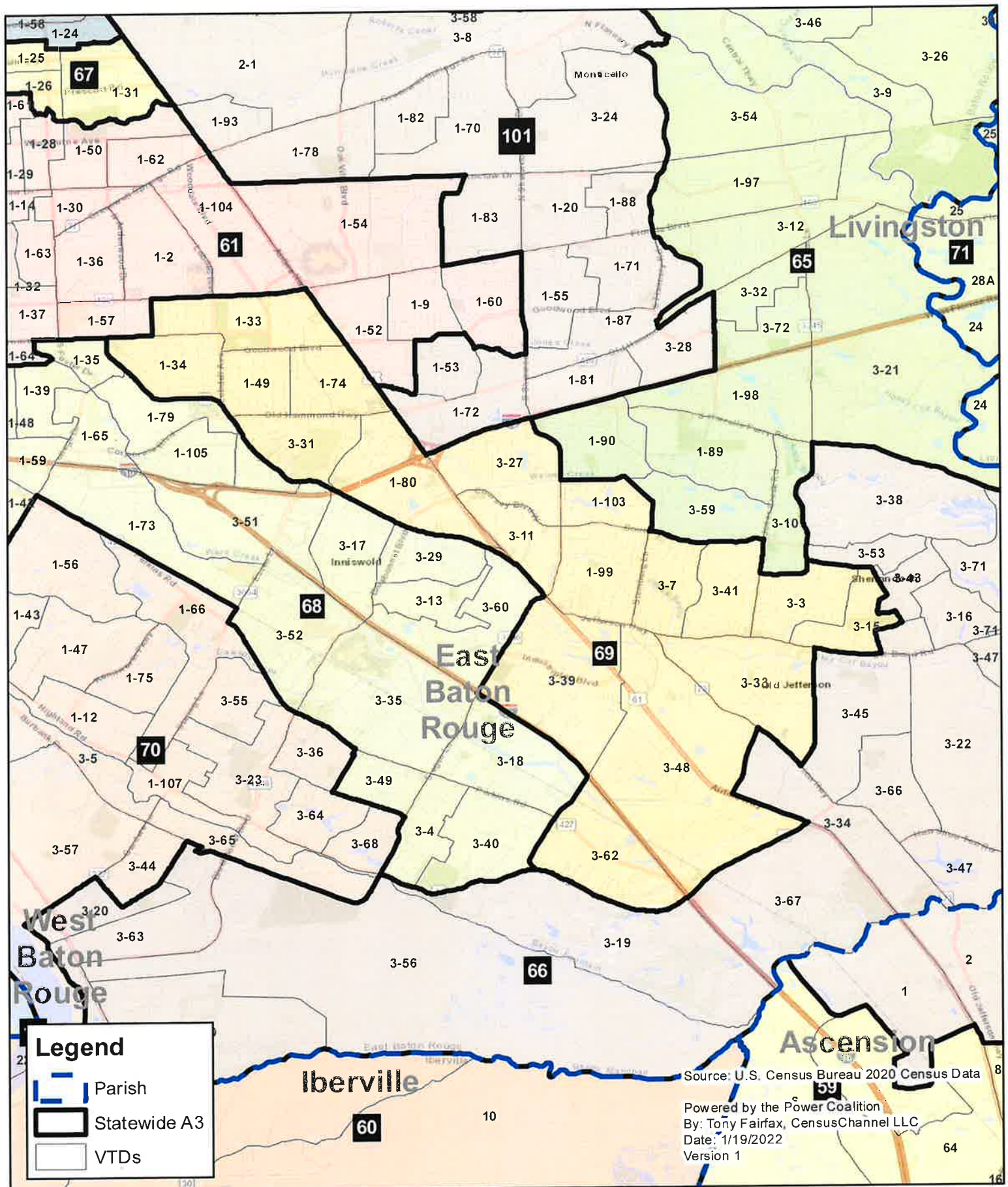

# Louisiana State House District 69 Statewide Plan A3

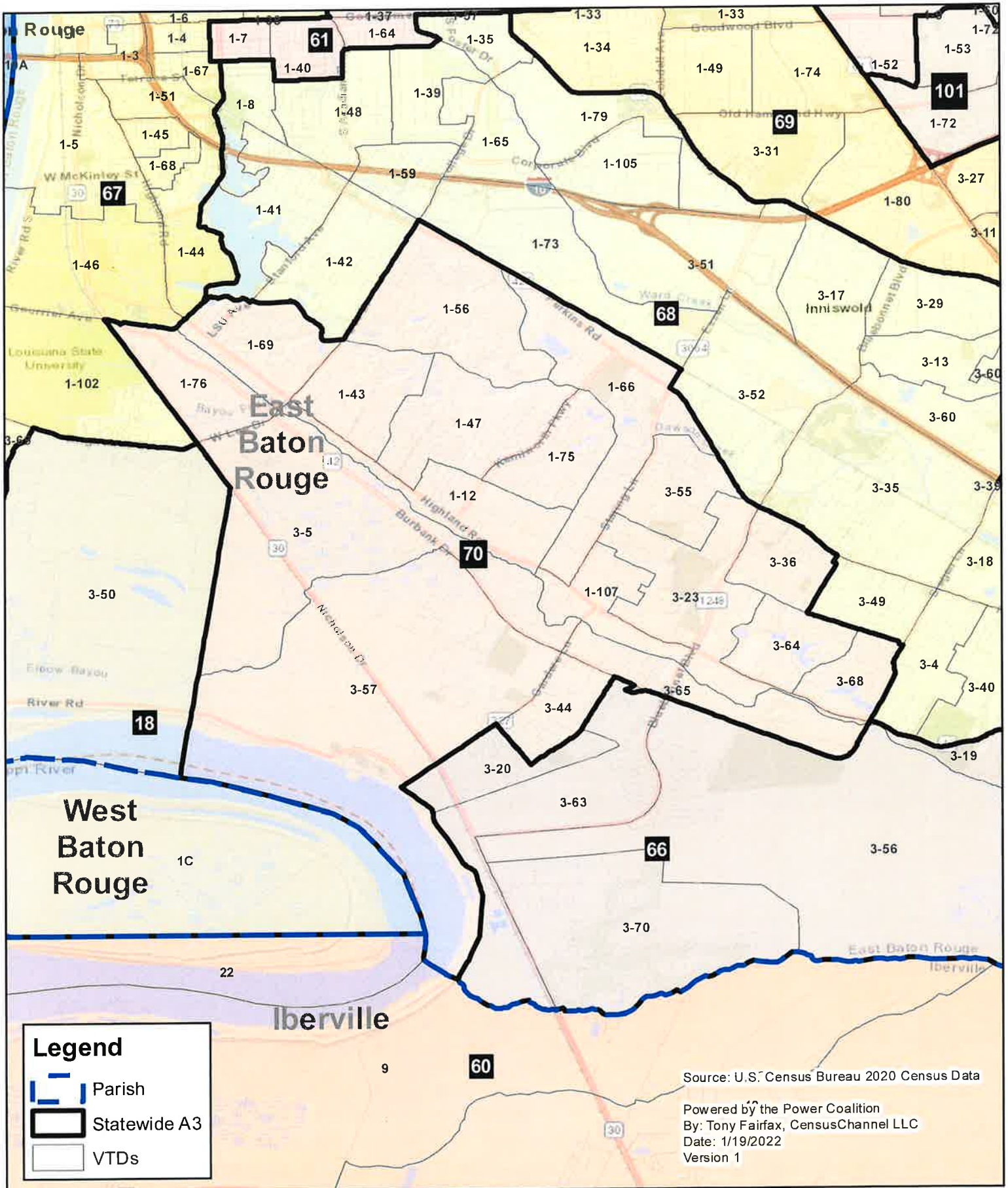

# Louisiana State House District 70 Statewide Plan A3



**Legend**

-  Parish
-  Statewide A3
-  VTDs

Source: U.S. Census Bureau 2020 Census Data  
 Powered by the Power Coalition  
 By: Tony Fairfax, CensusChannel LLC  
 Date: 1/19/2022  
 Version 1



# Louisiana State House District 72 Statewide Plan A3

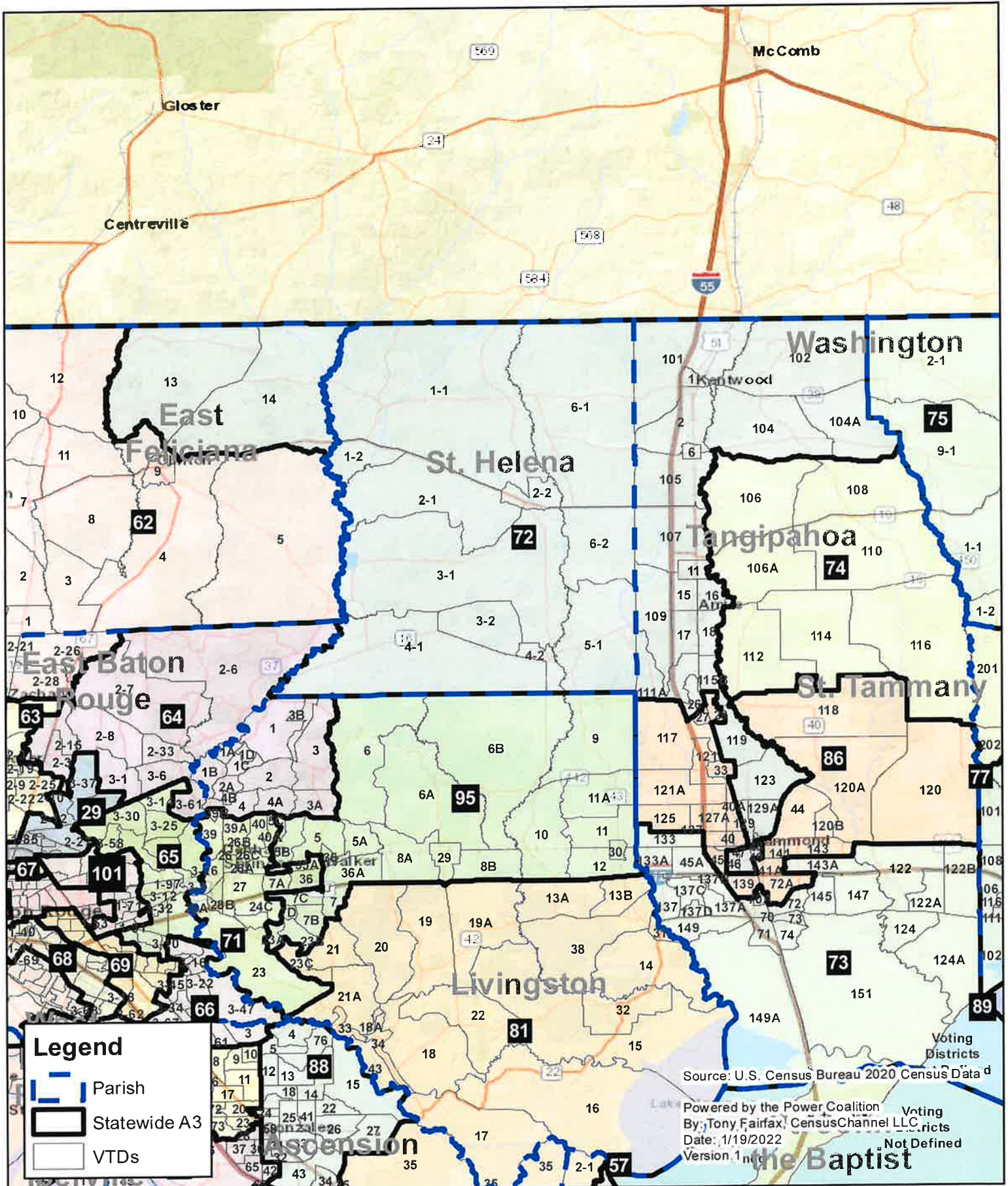



# Louisiana

## State House District 73

### Statewide Plan A3

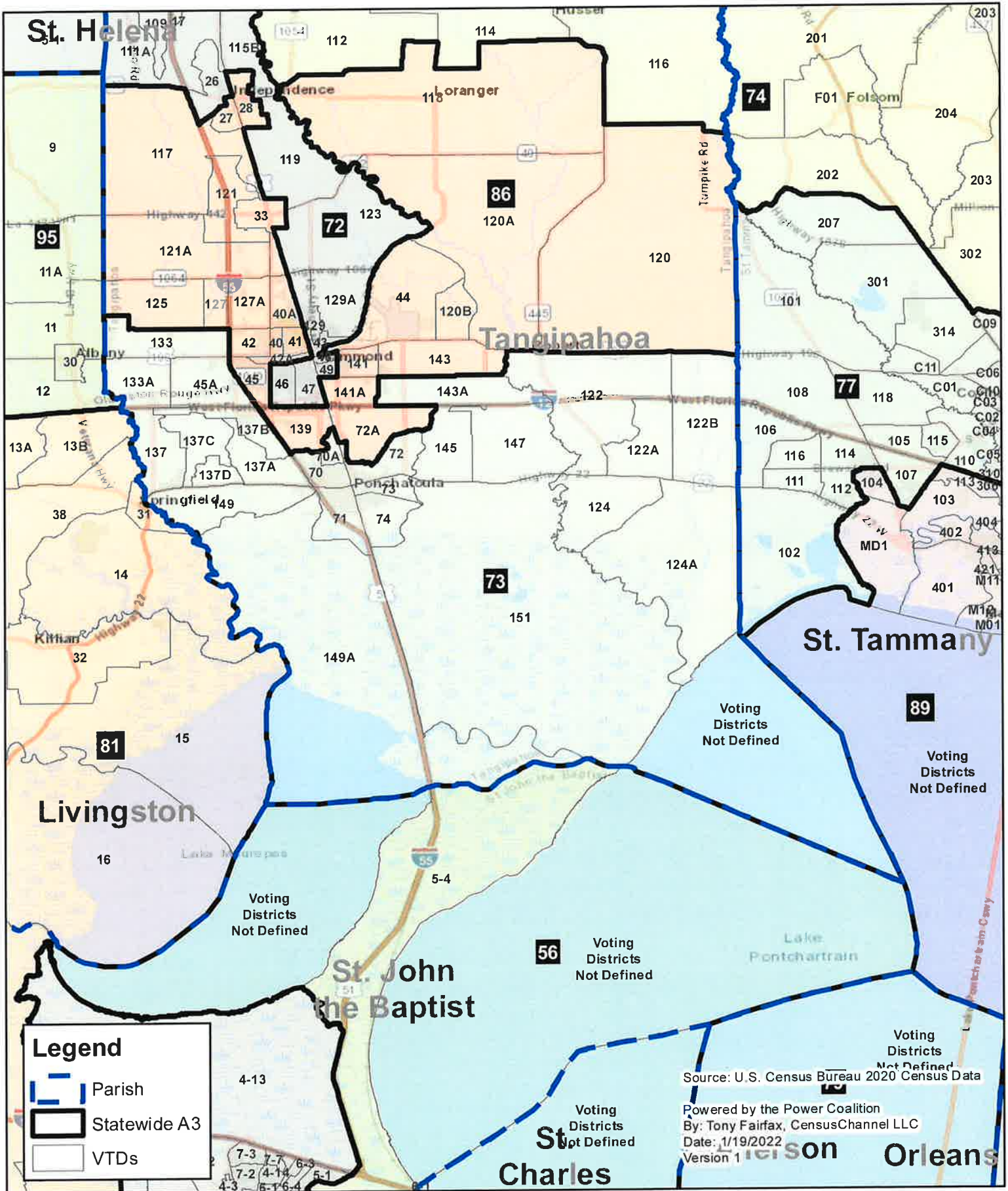

# Louisiana State House District 74 Statewide Plan A3

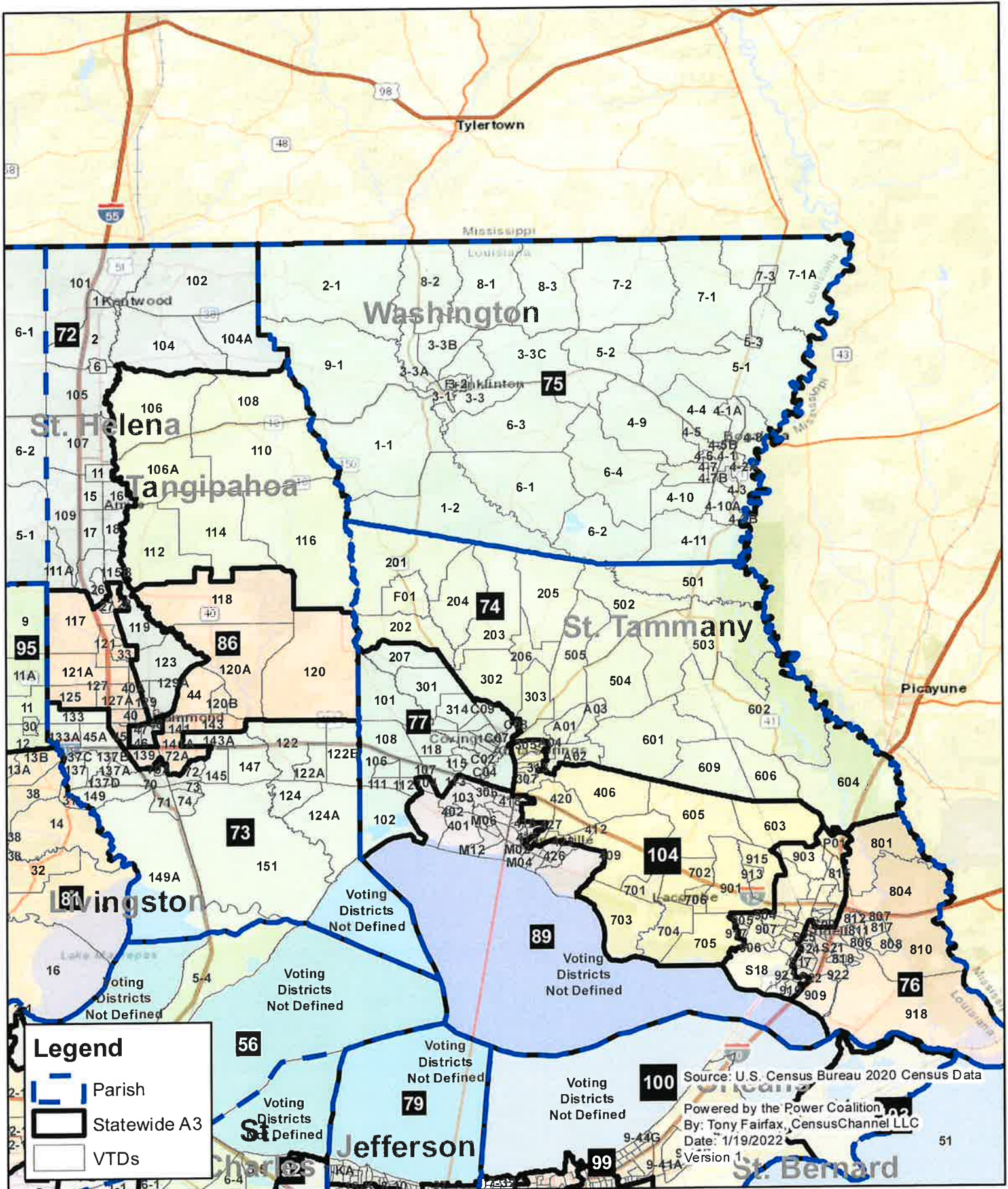

**Legend**

- Parish
- Statewide A3
- VTDs

Source: U.S. Census Bureau 2020 Census Data  
 Powered by the Power Coalition  
 By: Tony Fairfax, CensusChannel LLC  
 Date: 1/19/2022  
 Version 1

# Louisiana State House District 75 Statewide Plan A3

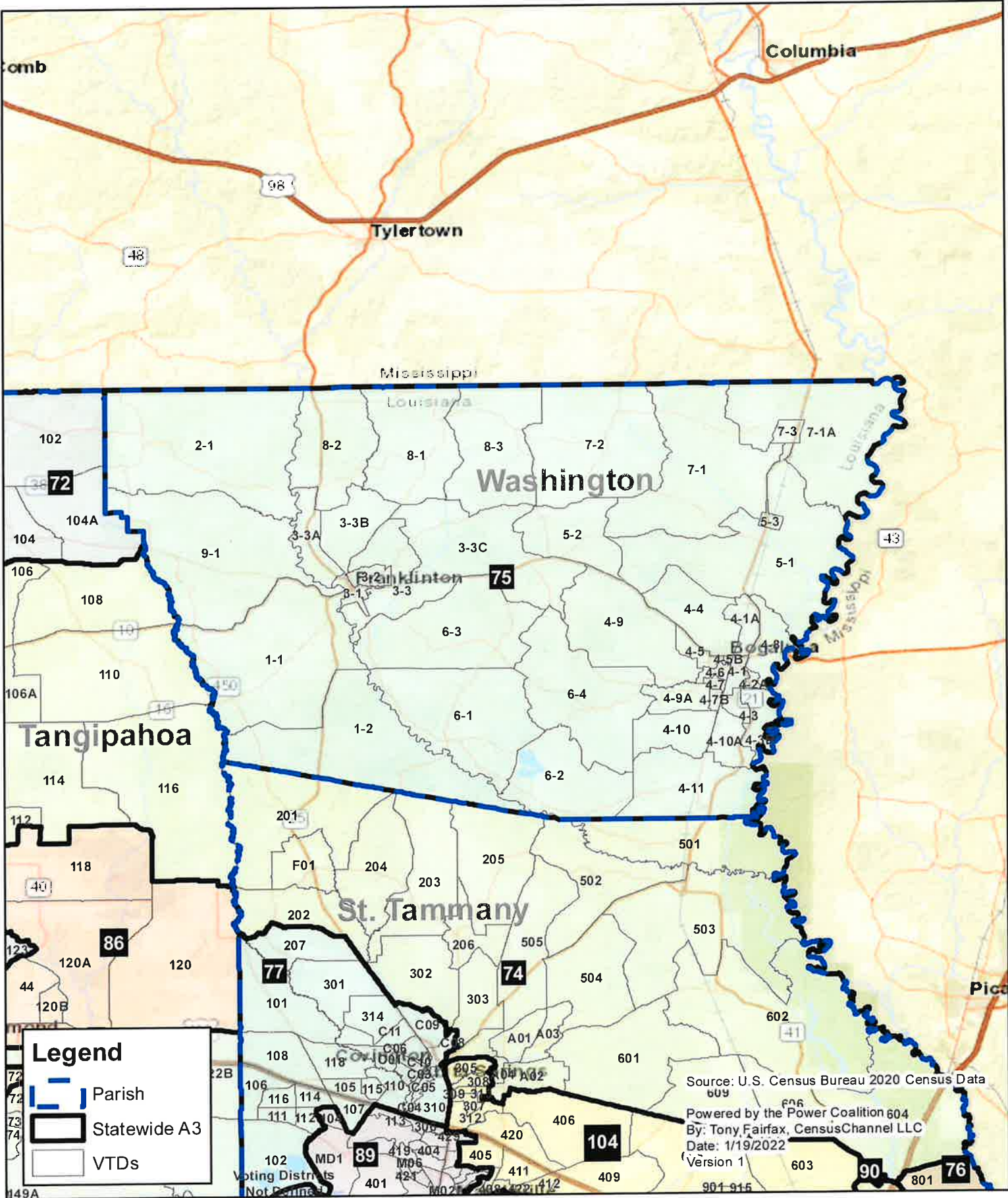

# Louisiana State House District 76 Statewide Plan A3

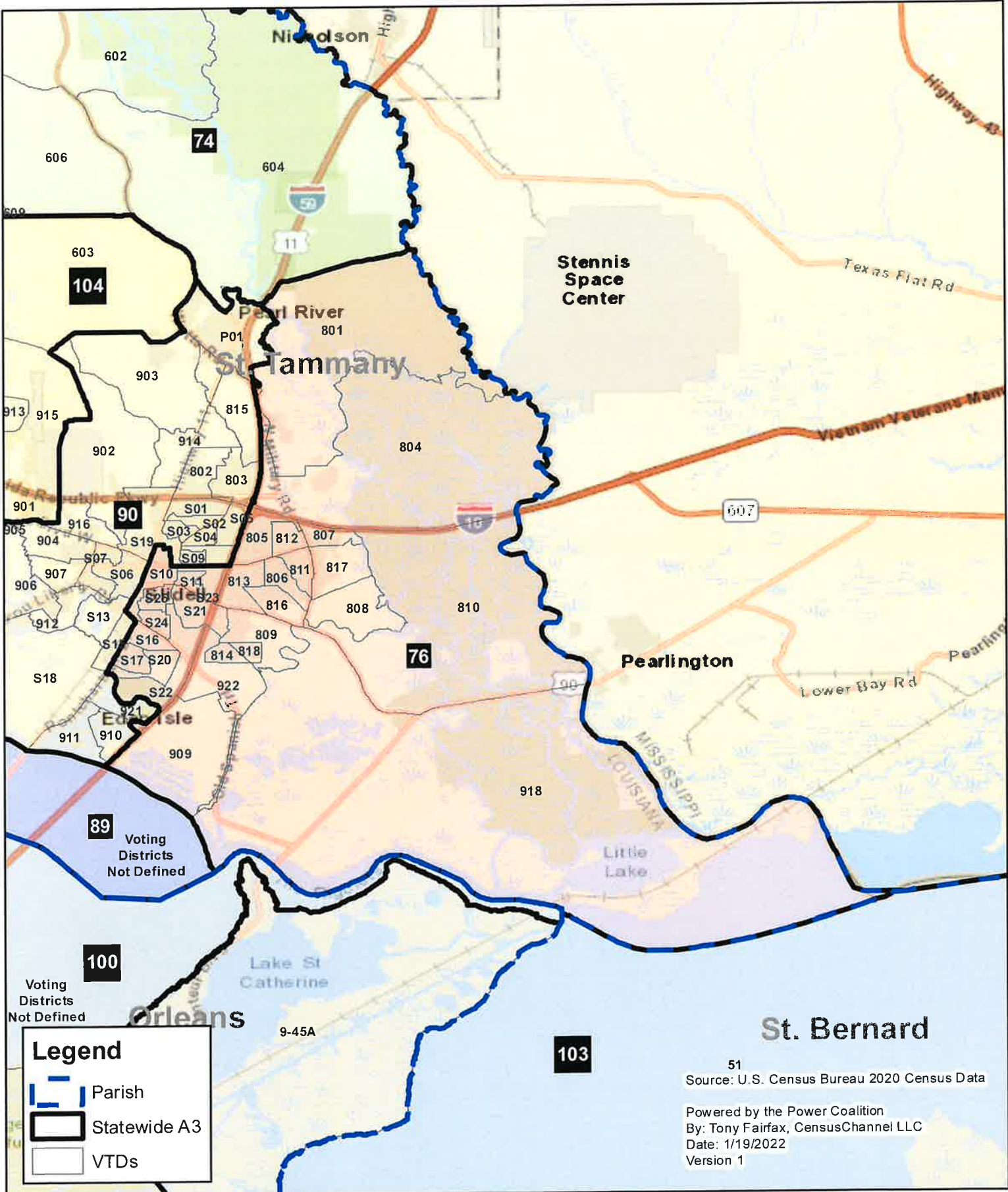

# Louisiana State House District 77 Statewide Plan A3

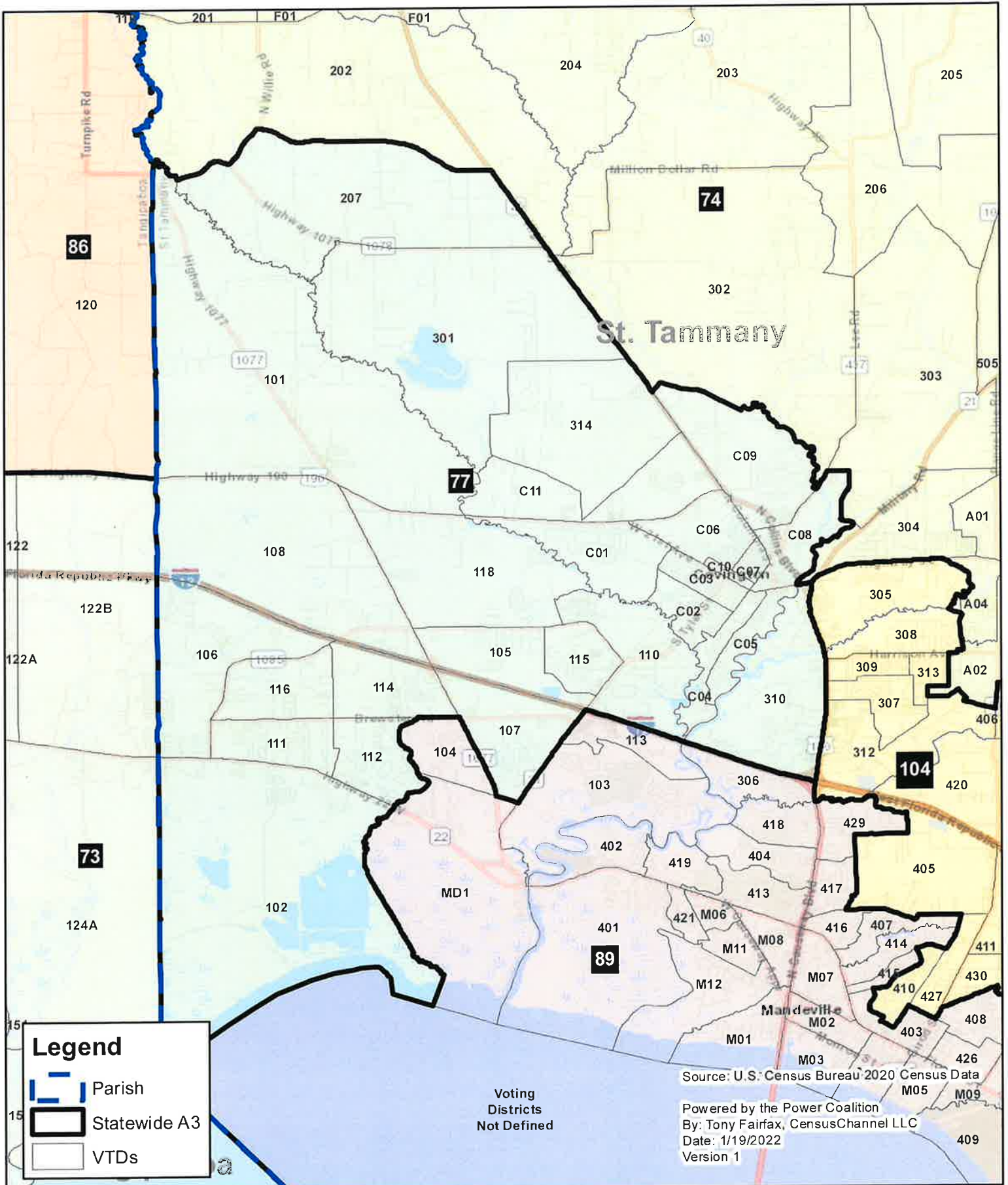

# Louisiana State House District 78 Statewide Plan A3

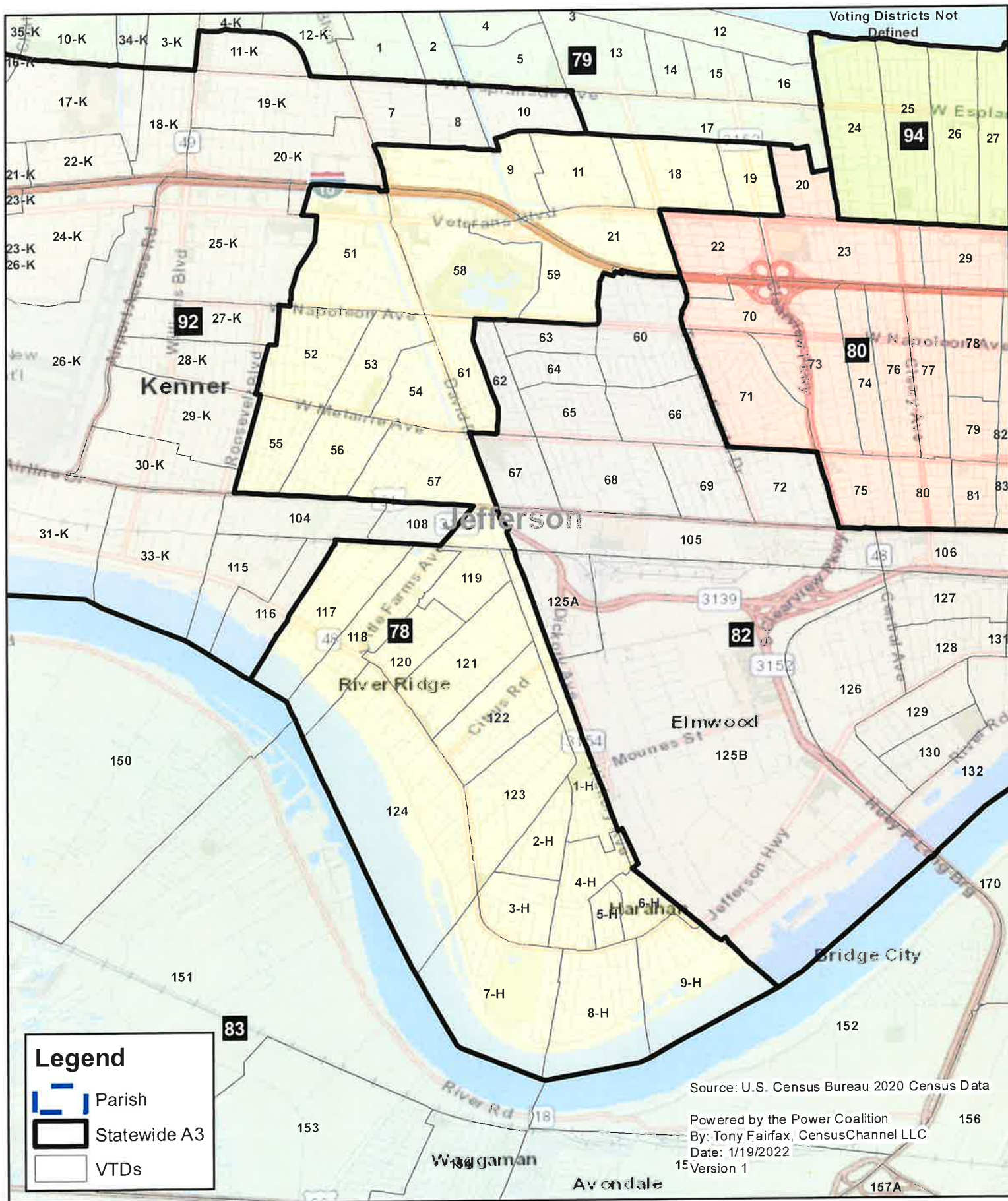

**Legend**

- Parish
- Statewide A3
- VTDs

Source: U.S. Census Bureau 2020 Census Data  
 Powered by the Power Coalition  
 By: Tony Fairfax, CensusChannel LLC  
 Date: 1/19/2022  
 Version 1

# Louisiana State House District 79 Statewide Plan A3

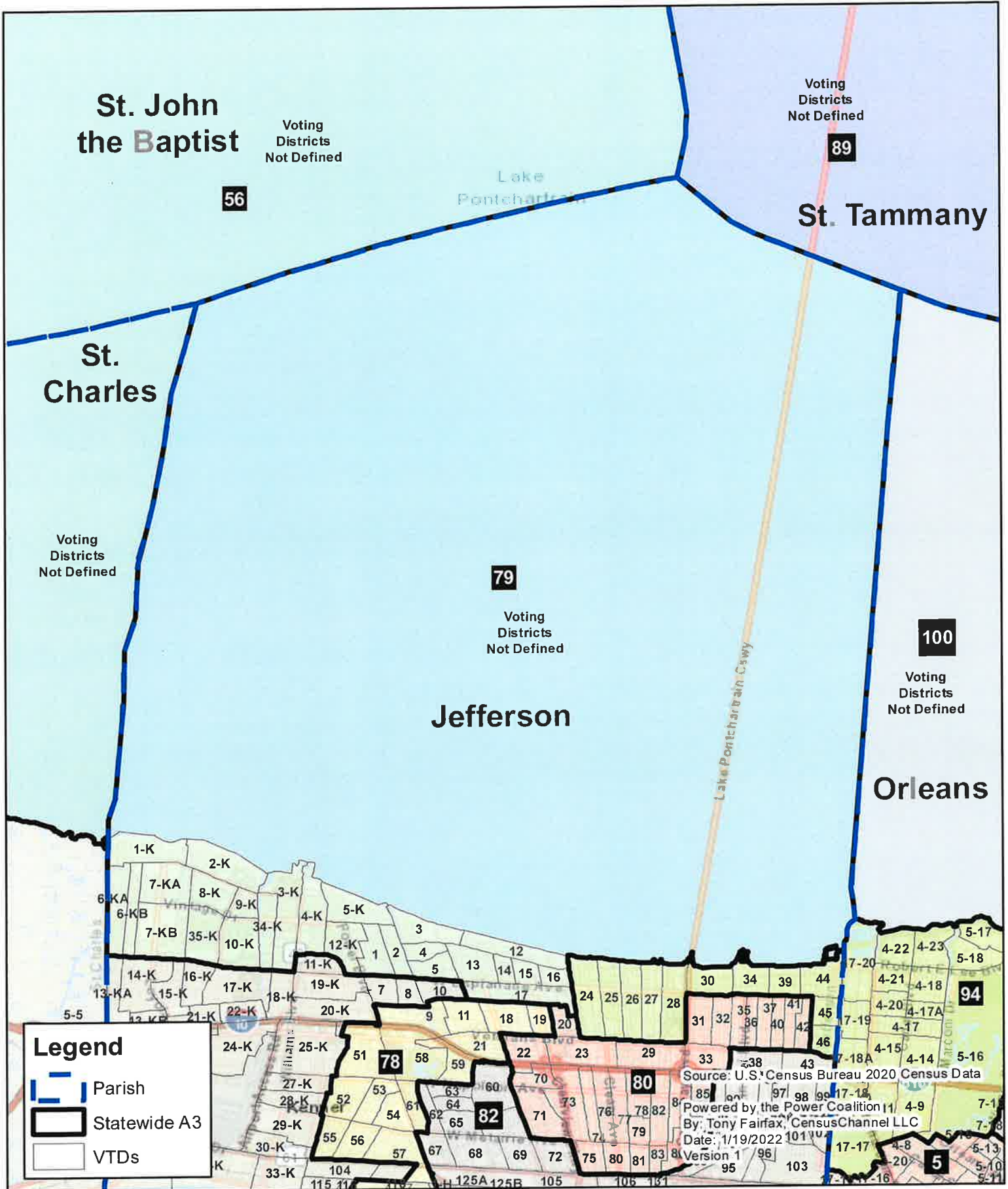

# Louisiana State House District 80 Statewide Plan A3

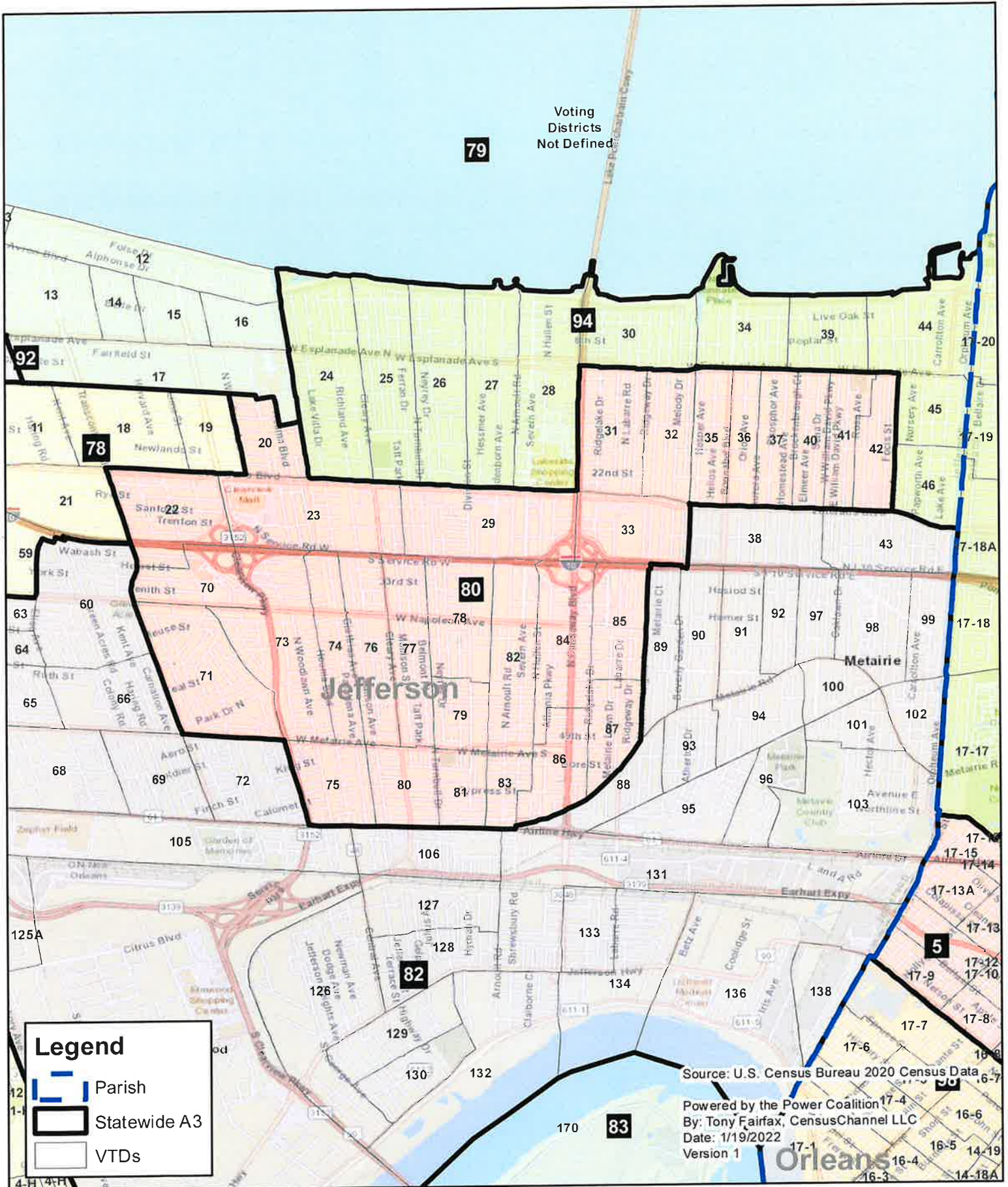



# Louisiana State House District 81 Statewide Plan A3

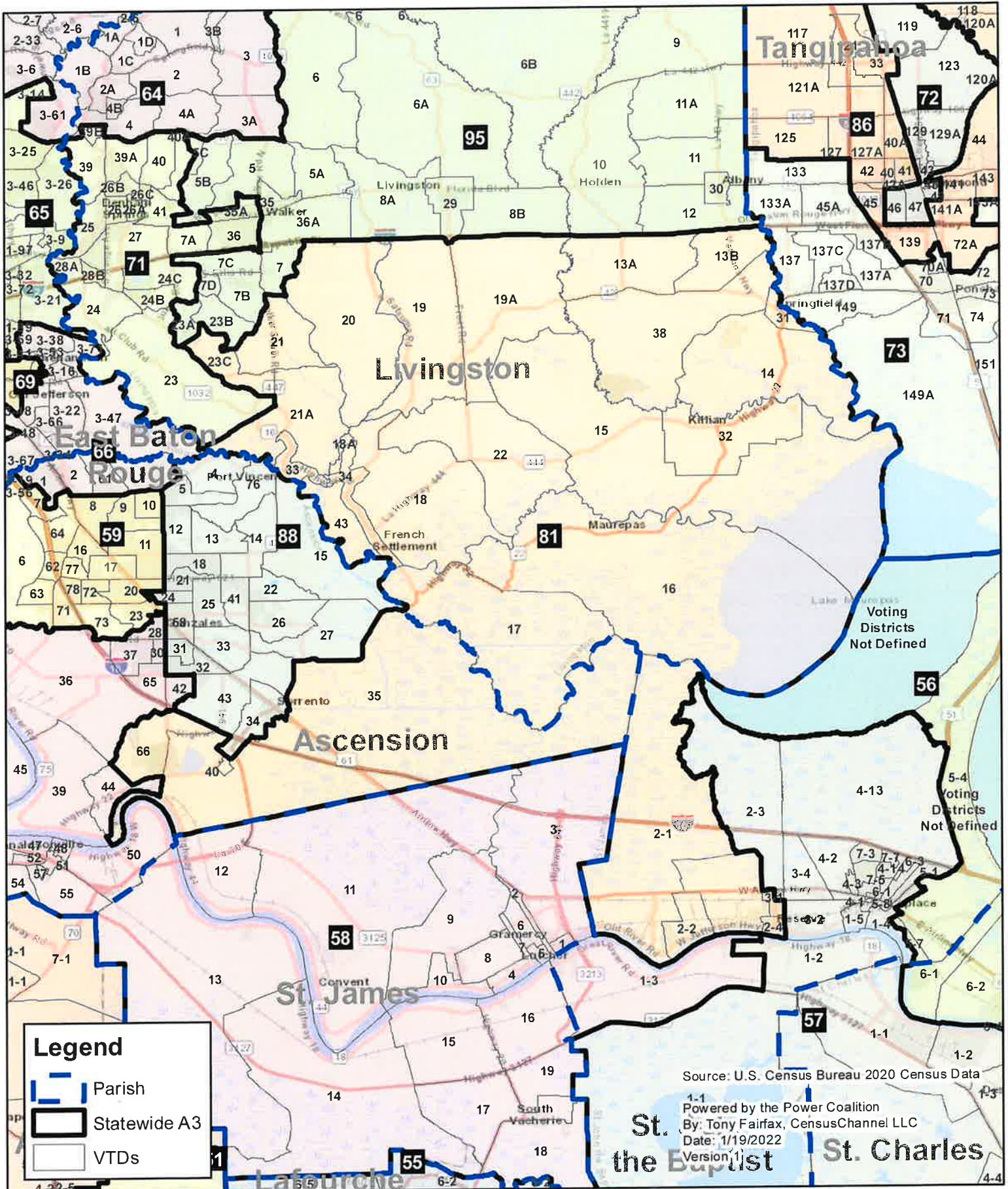

# Louisiana

## State House District 82

### Statewide Plan A3

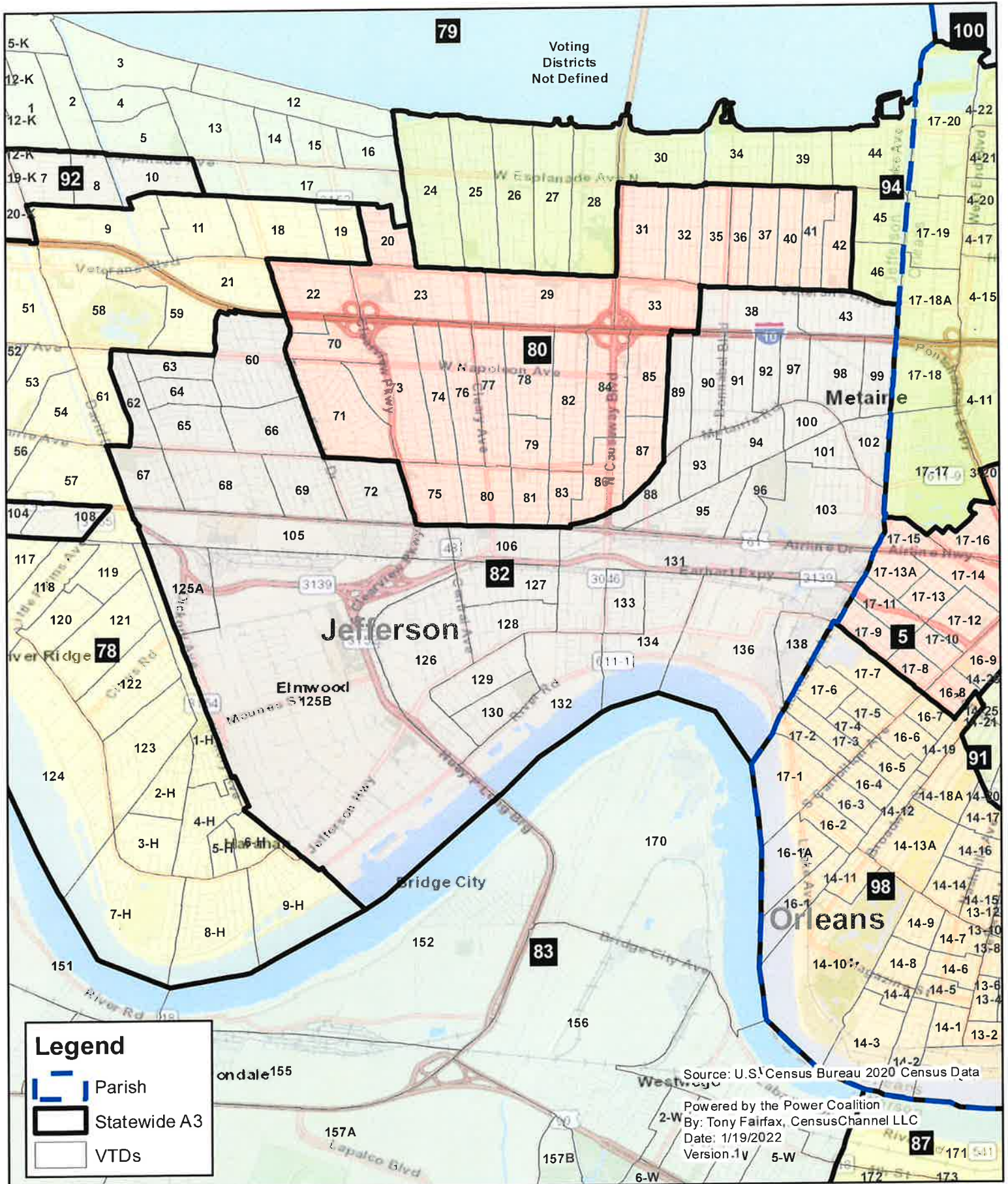

# Louisiana State House District 83 Statewide Plan A3

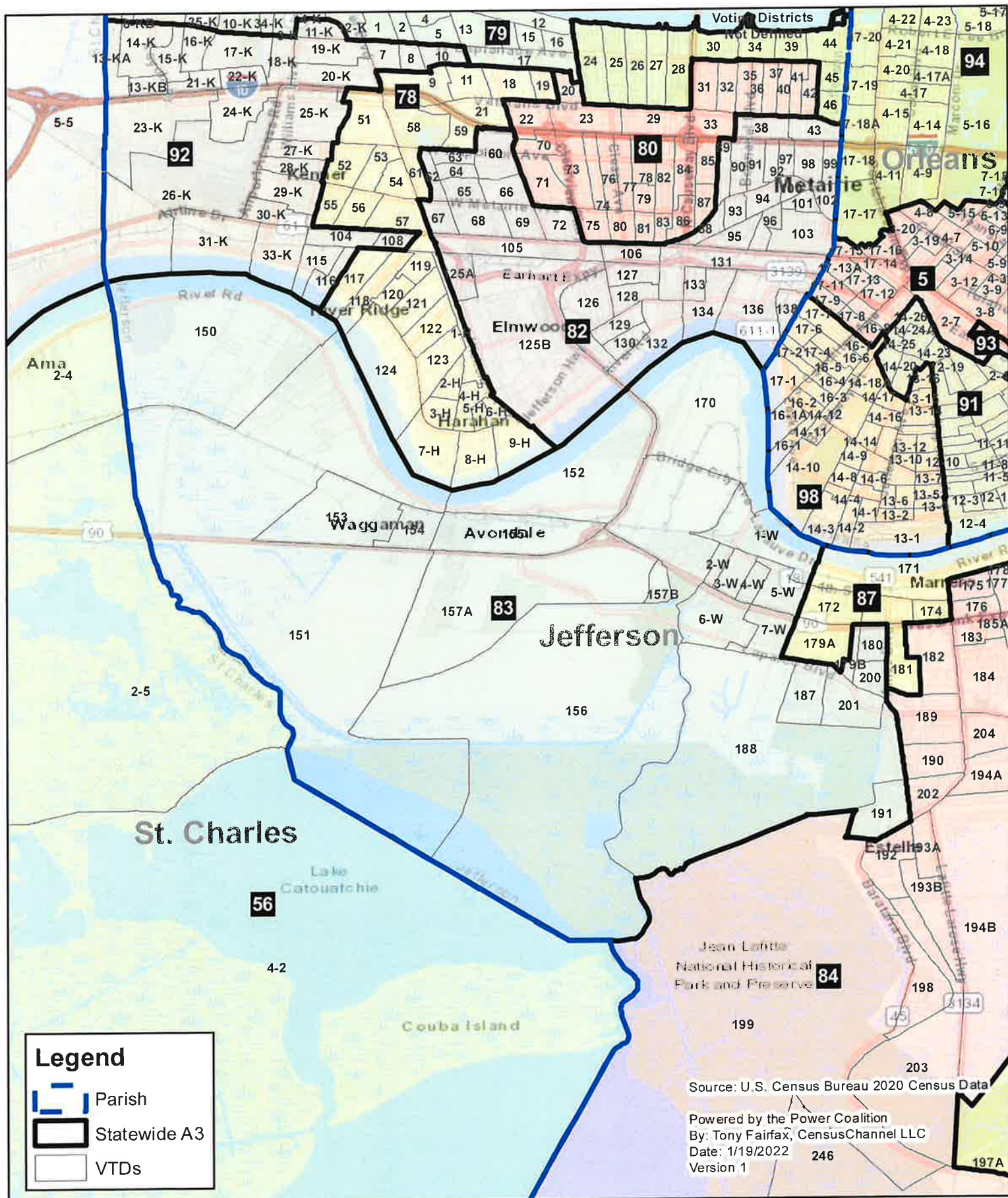

# Louisiana State House District 84 Statewide Plan A3

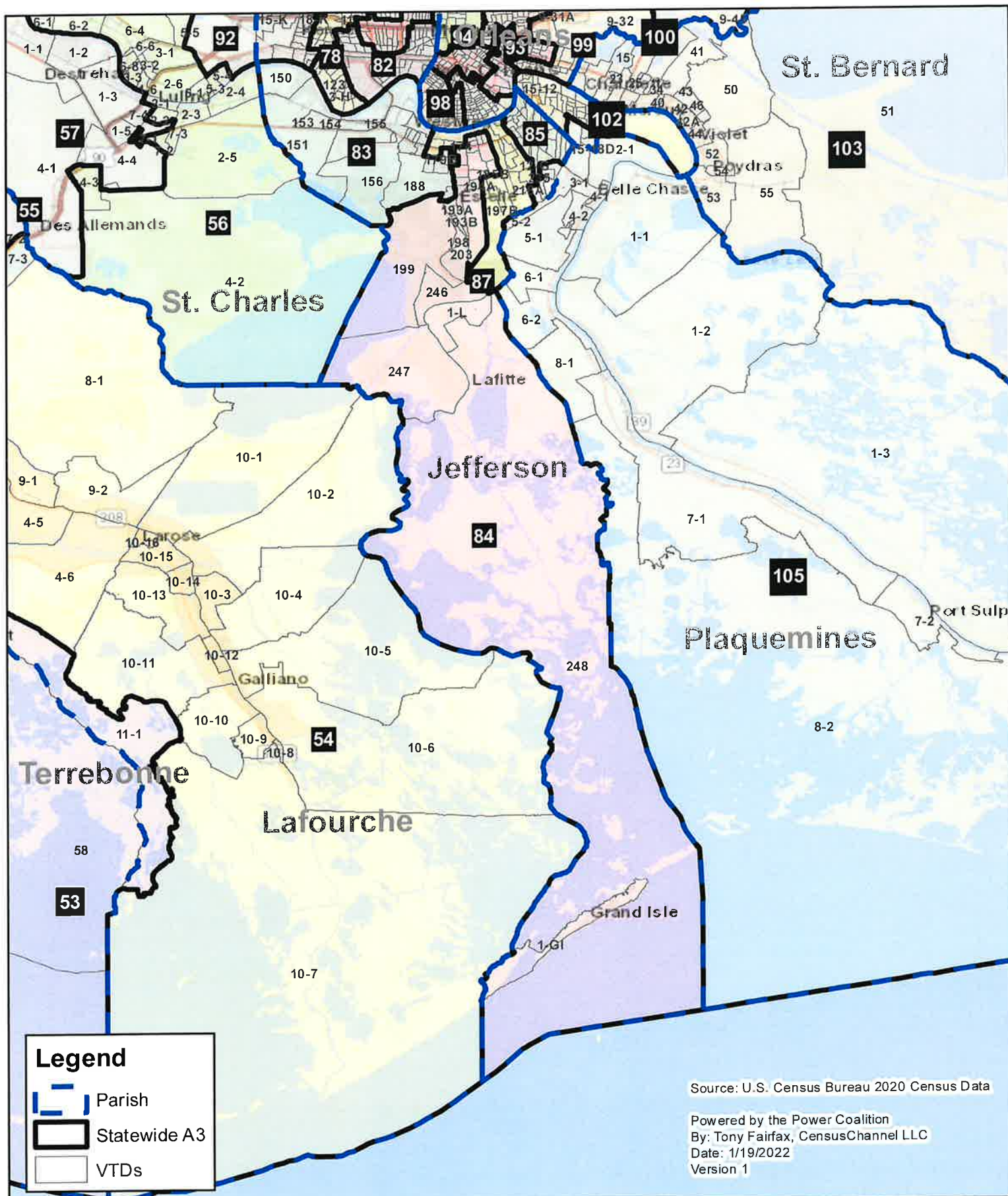

# Louisiana State House District 85 Statewide Plan A3

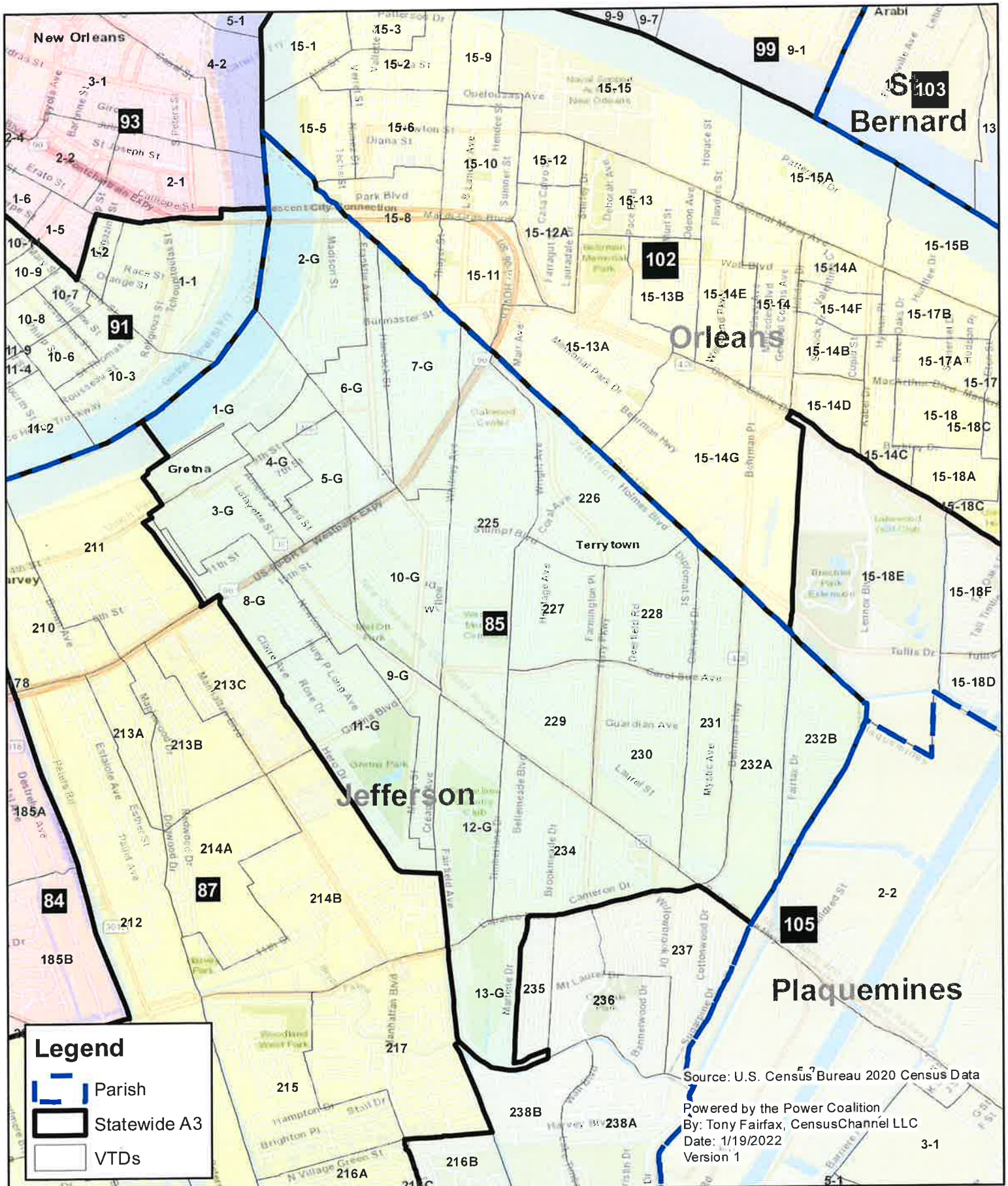

**Legend**

- Parish
- Statewide A3
- VTDs

Source: U.S. Census Bureau 2020 Census Data  
 Powered by the Power Coalition,  
 By: Tony Fairfax, CensusChannel LLC  
 Date: 1/19/2022  
 Version 1

# Louisiana

## State House District 86

### Statewide Plan A3

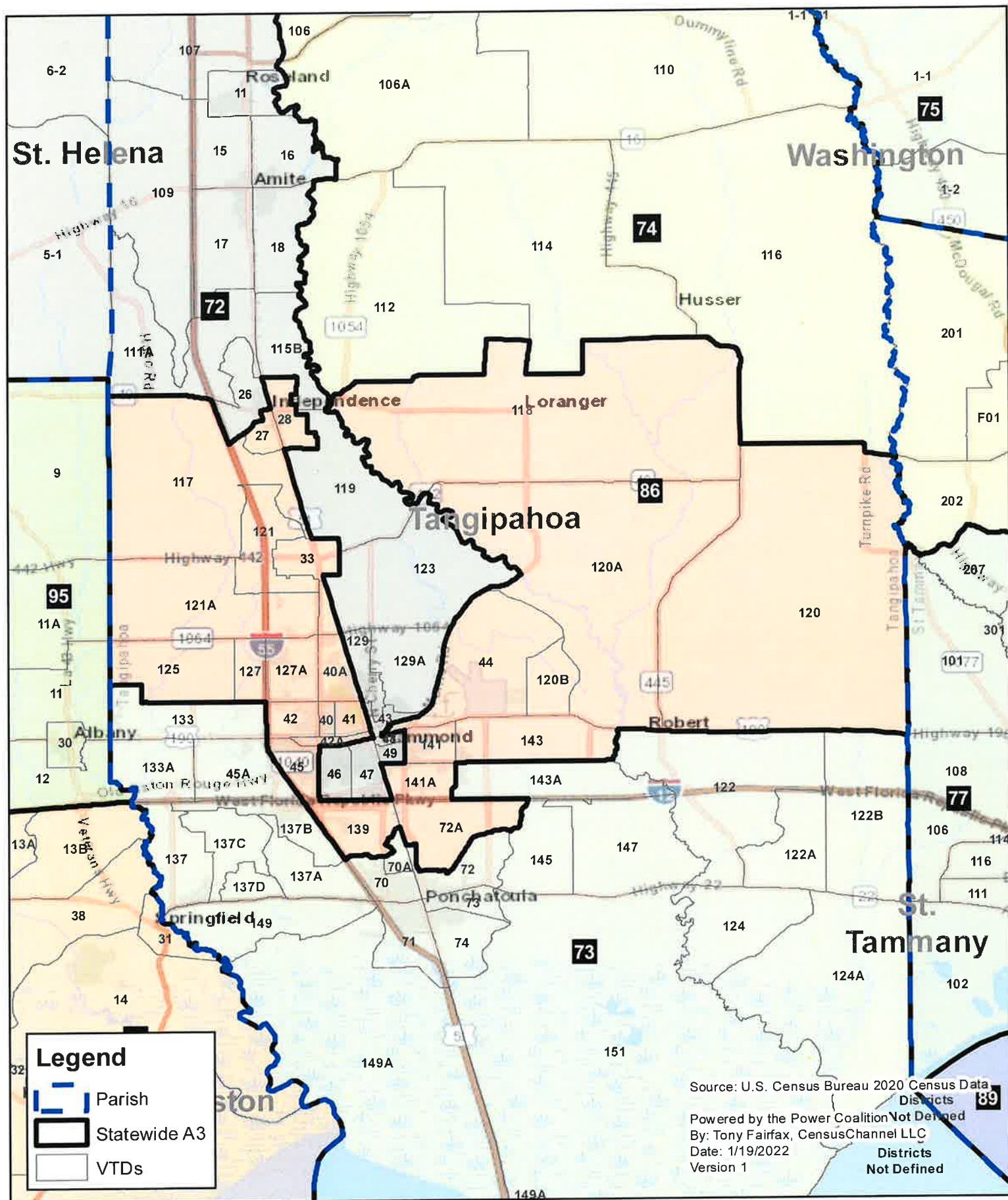

# Louisiana State House District 87 Statewide Plan A3

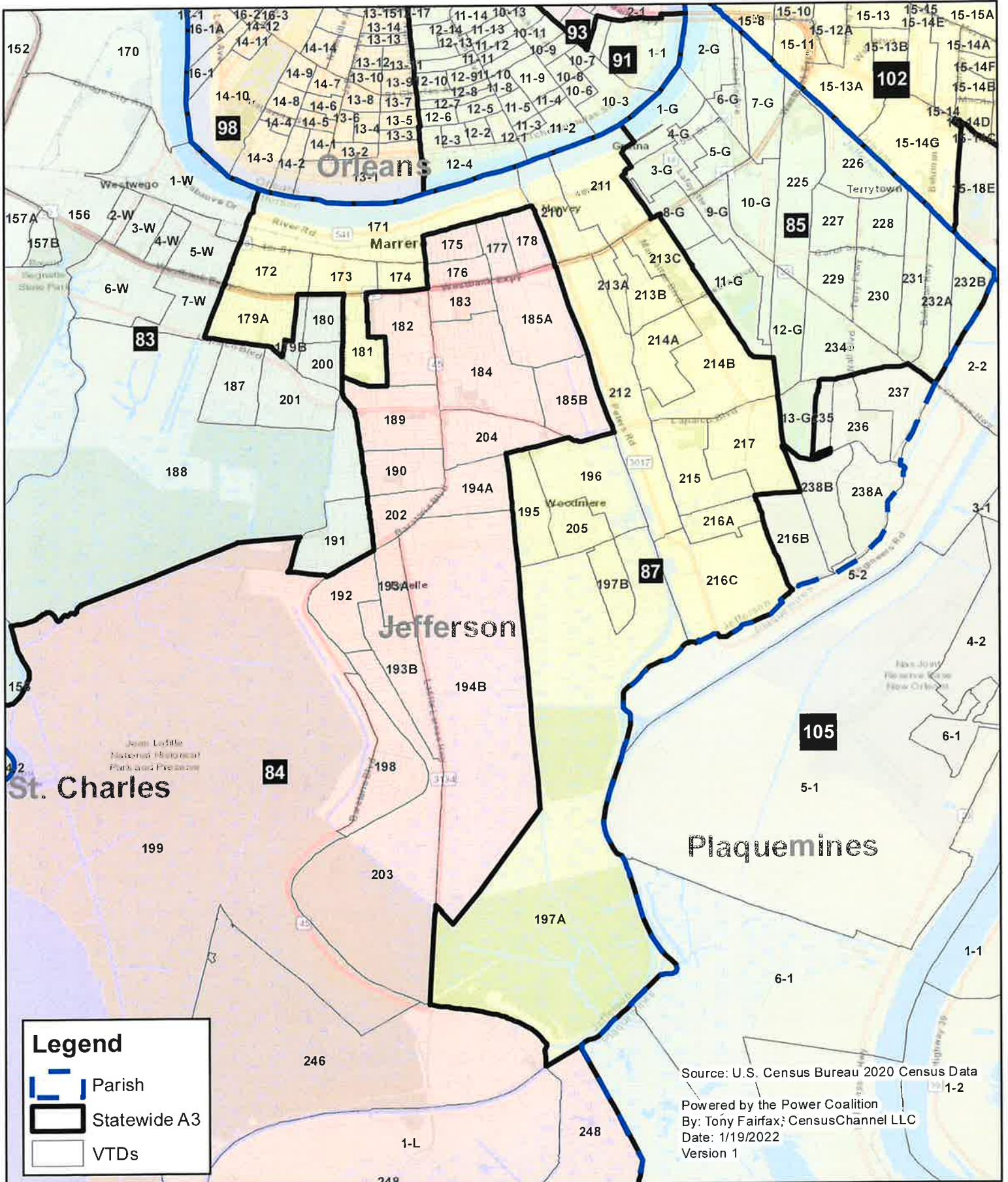

# Louisiana State House District 88 Statewide Plan A3

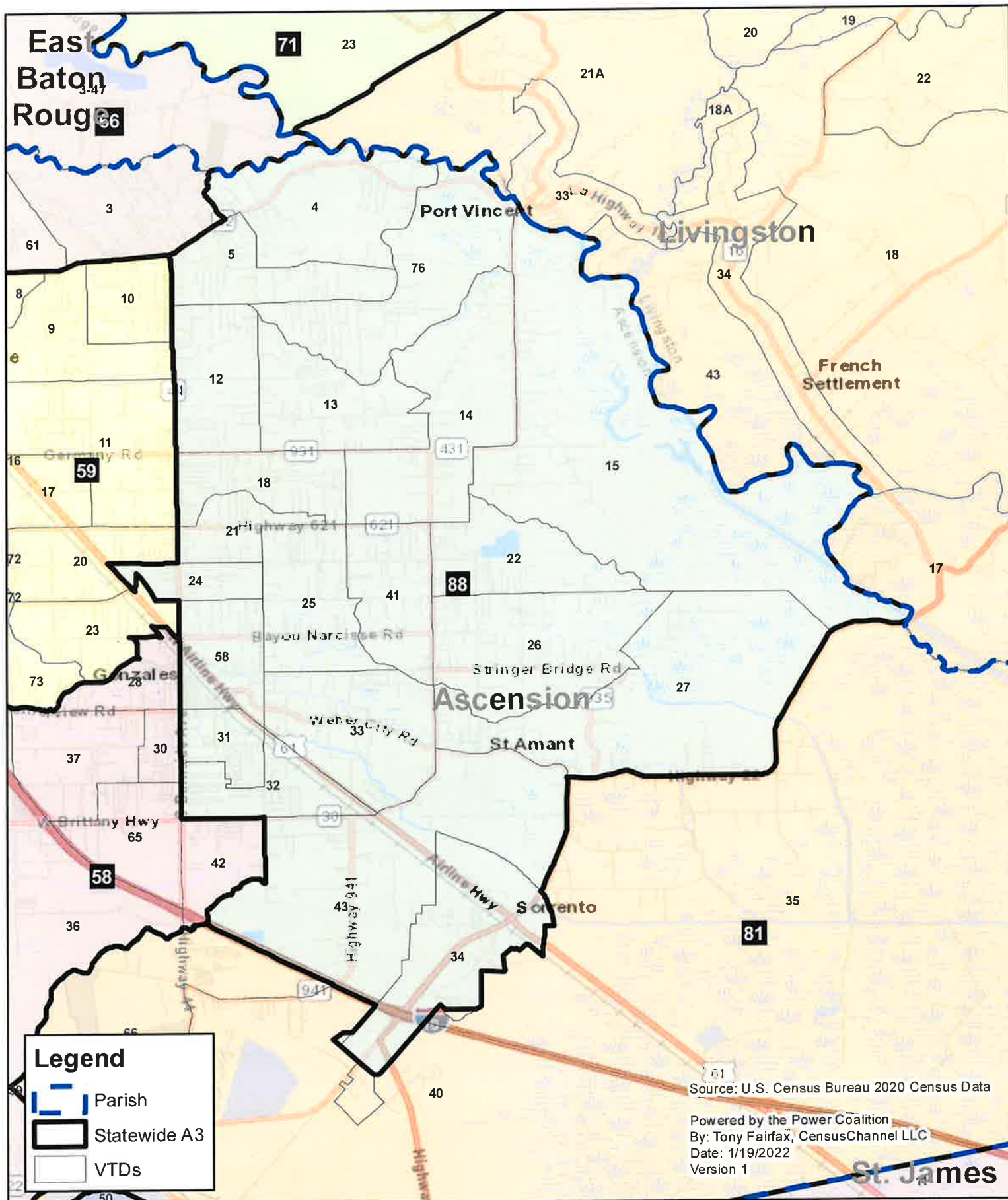



# Louisiana State House District 89 Statewide Plan A3

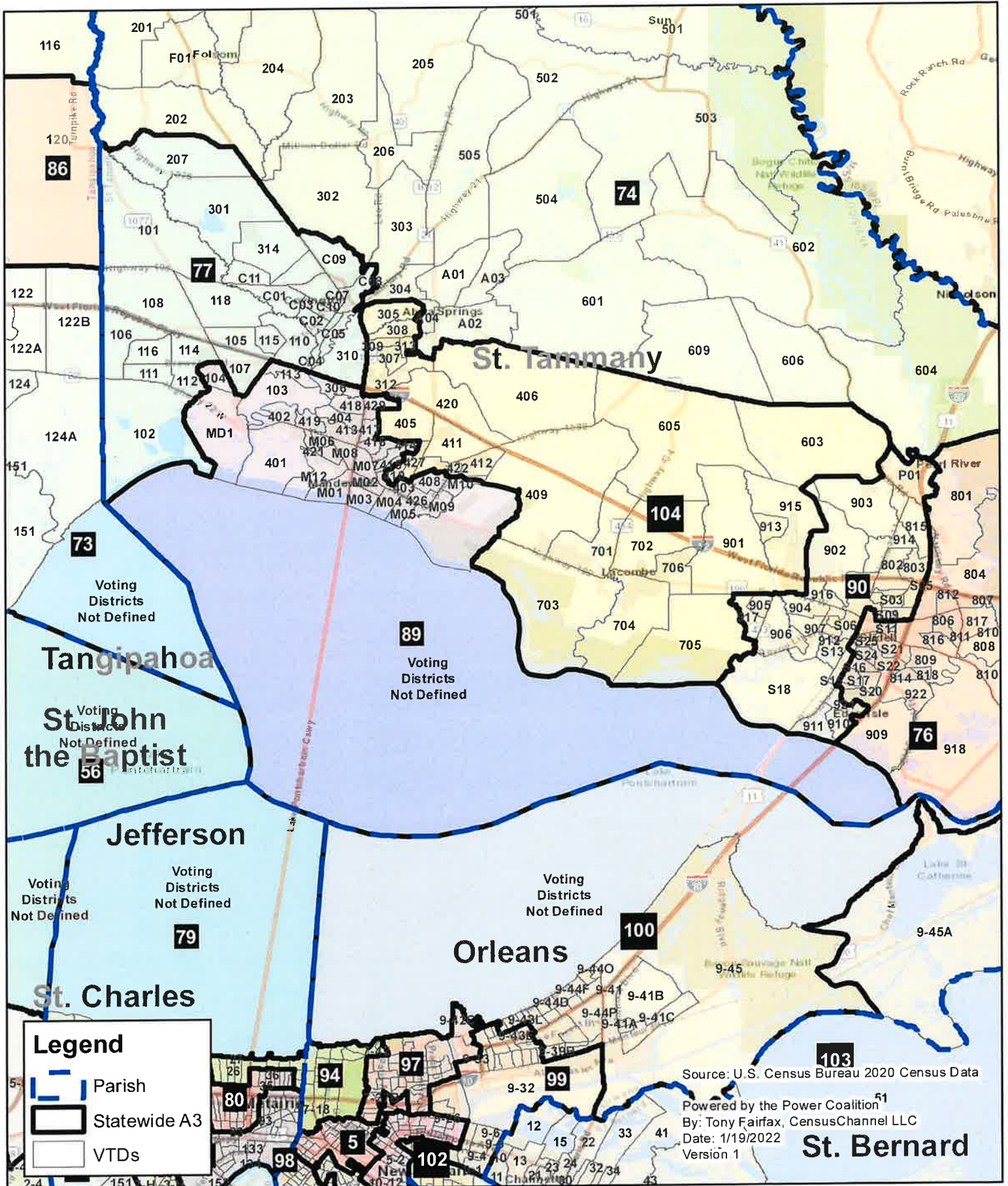

Source: U.S. Census Bureau 2020 Census Data  
 Powered by the Power Coalition<sup>51</sup>  
 By: Tony Fairfax, CensusChannel LLC  
 Date: 1/19/2022  
 Version 1

**St. Bernard**

# Louisiana State House District 90 Statewide Plan A3

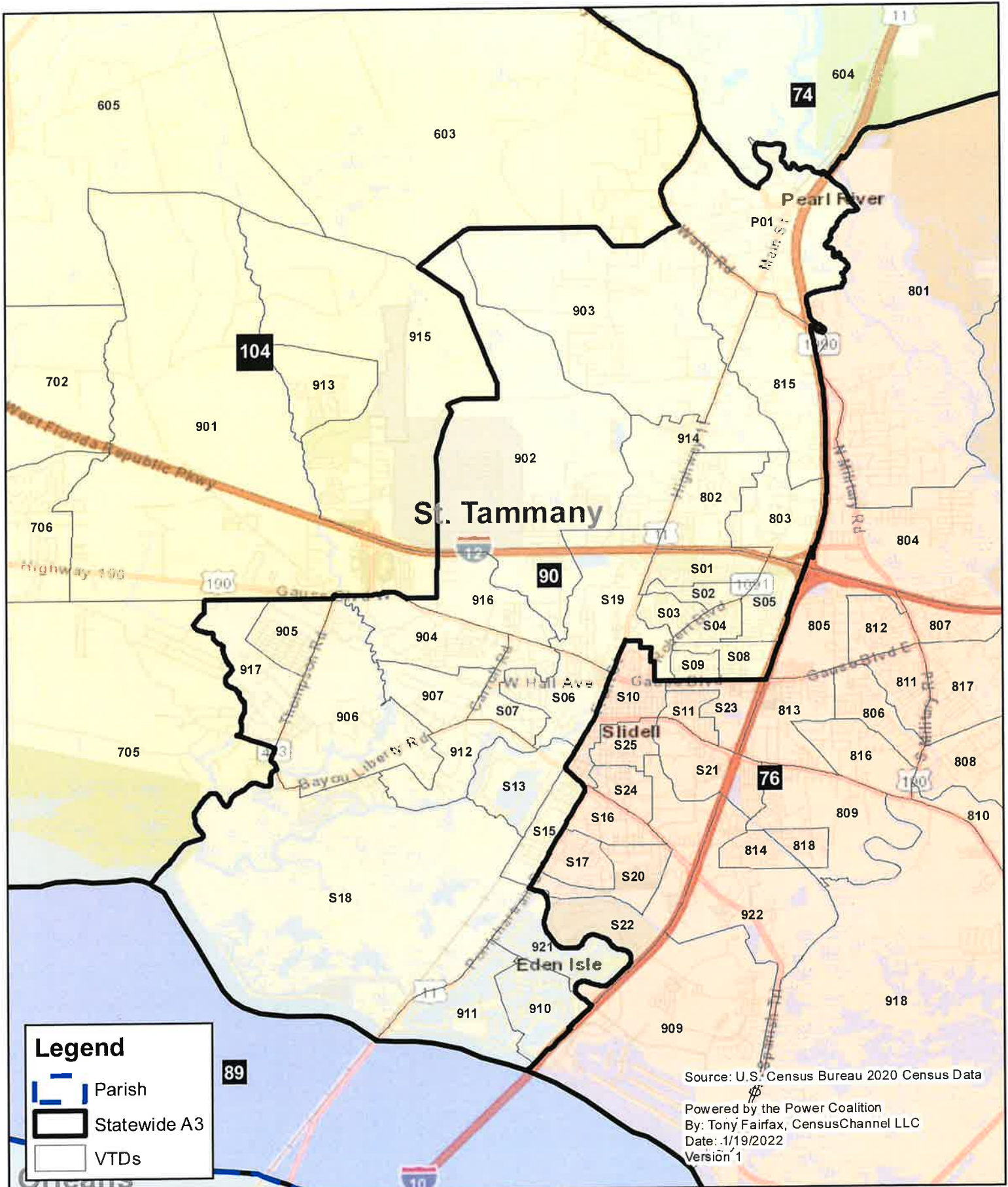



# Louisiana State House District 92 Statewide Plan A3

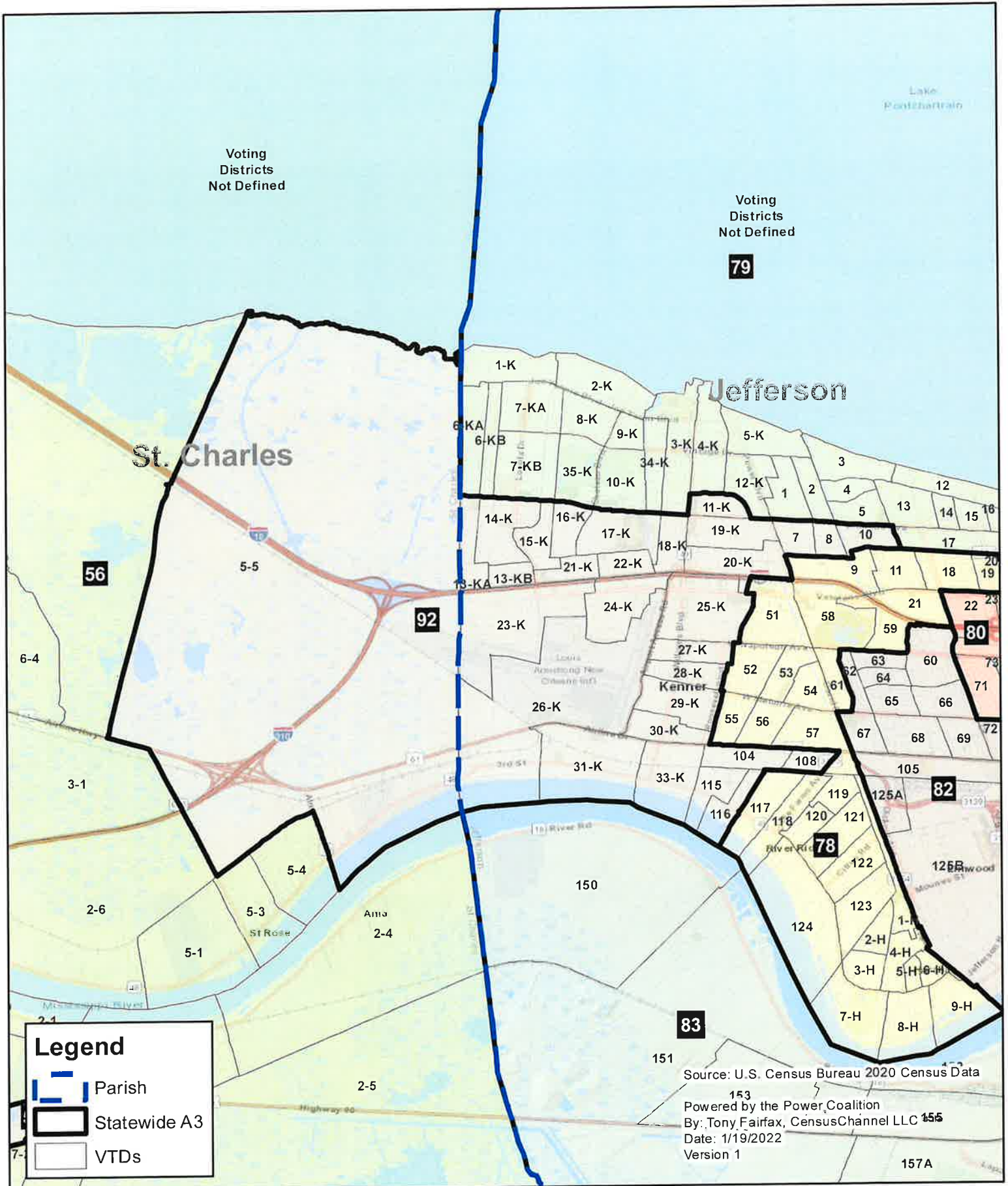

Voting Districts Not Defined

Voting Districts Not Defined

**Legend**

- Parish
- Statewide A3
- VTDs

Source: U.S. Census Bureau 2020 Census Data  
 Powered by the Power Coalition  
 By: Tony Fairfax, CensusChannel LLC  
 Date: 1/19/2022  
 Version 1

# Louisiana State House District 93 Statewide Plan A3

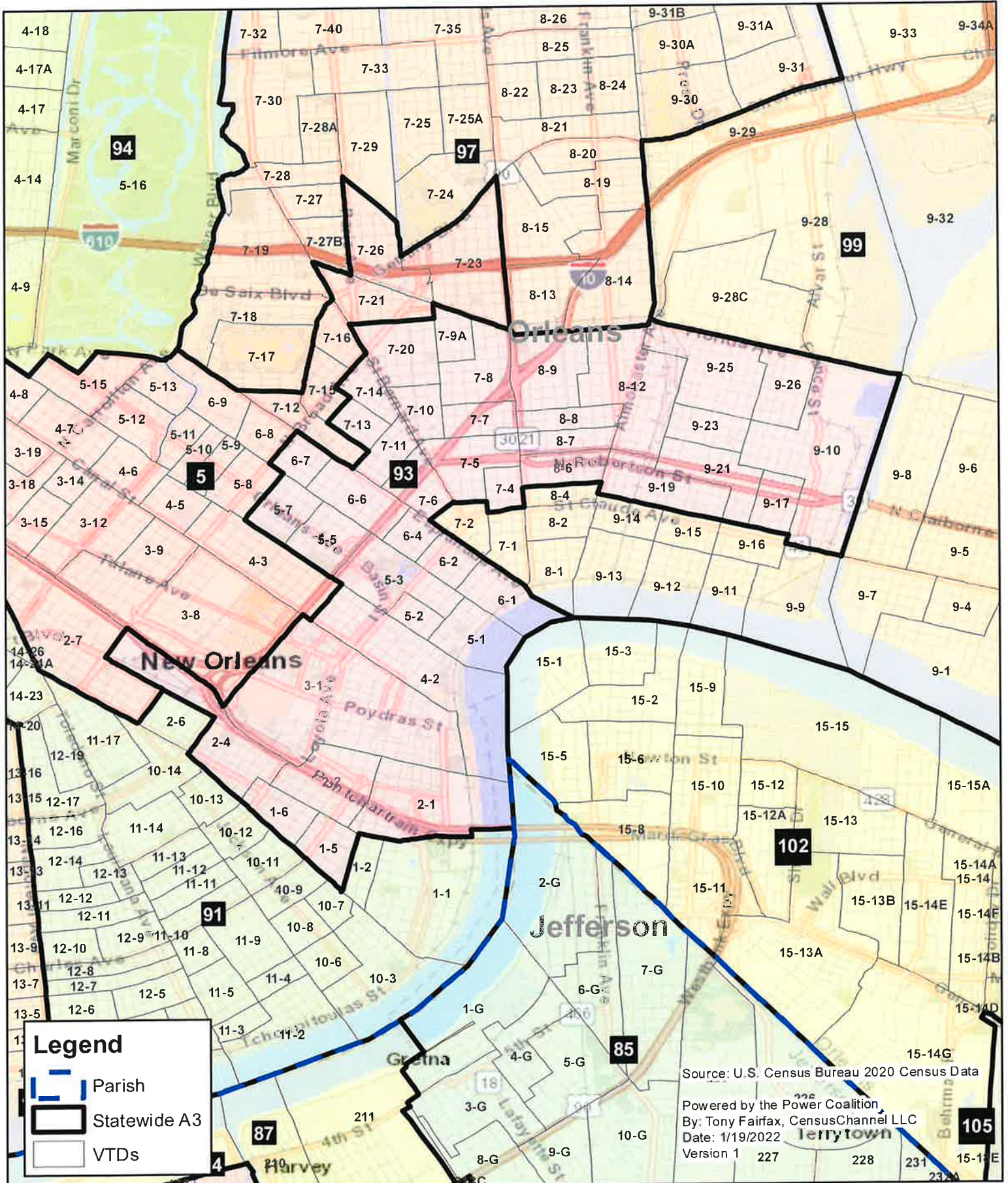

### Legend

- ▬ Parish
- Statewide A3
- VTDs

Source: U.S. Census Bureau 2020 Census Data  
 Powered by the Power Coalition,  
 By: Tony Fairfax, CensusChannel LLC  
 Date: 1/19/2022  
 Version 1 227

# Louisiana

## State House District 94

### Statewide Plan A3

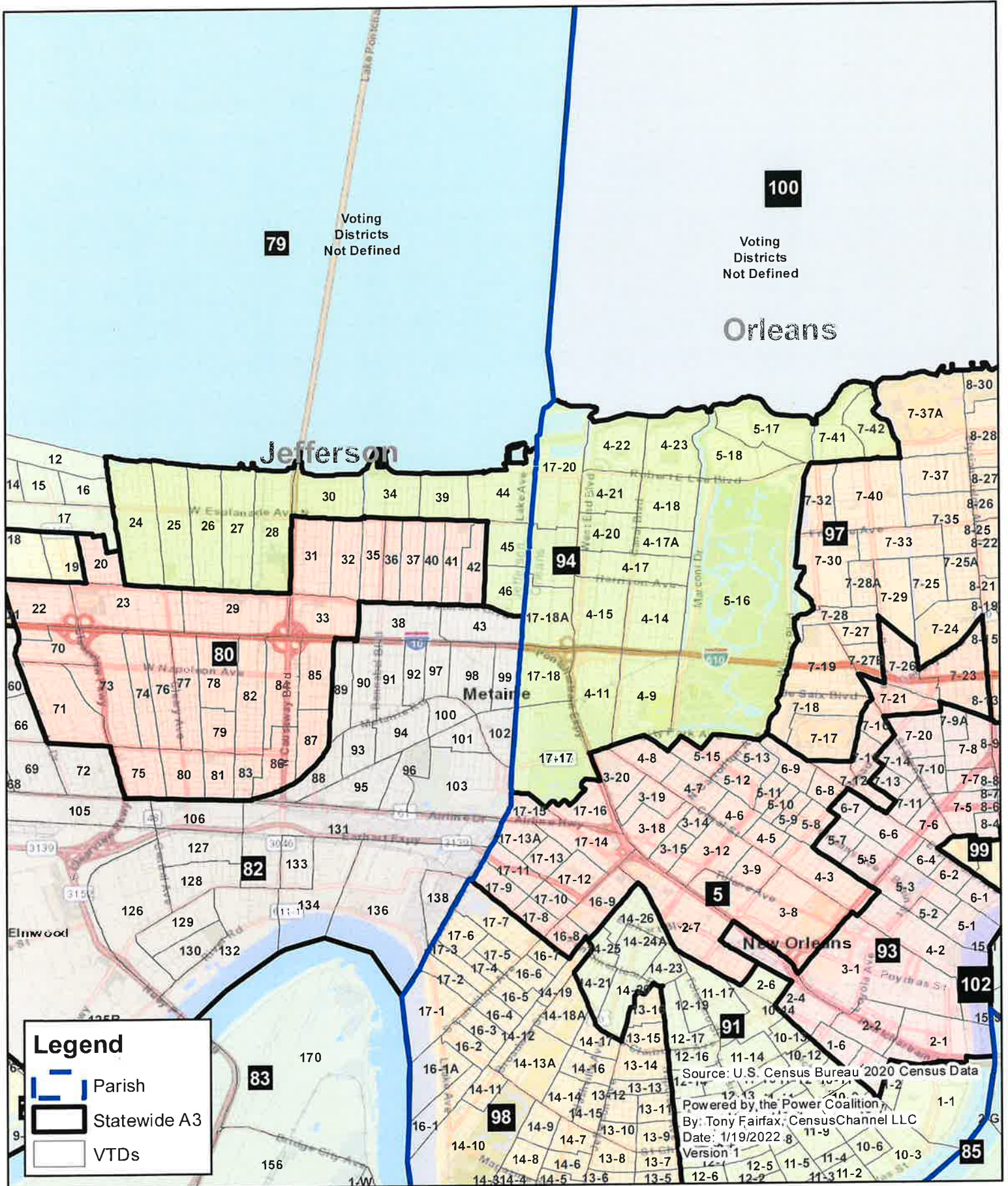

# Louisiana State House District 95 Statewide Plan A3

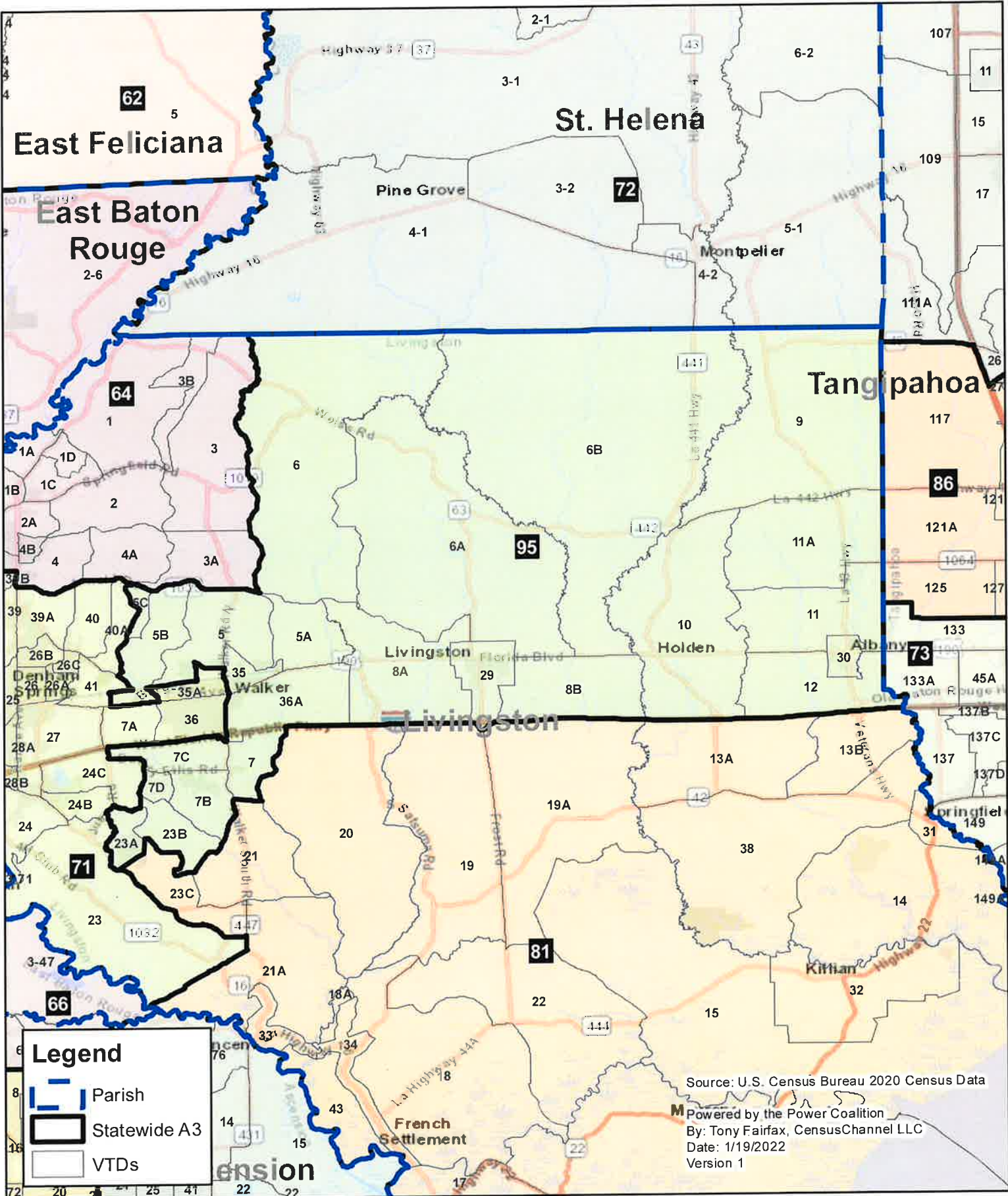

# Louisiana State House District 96 Statewide Plan A3

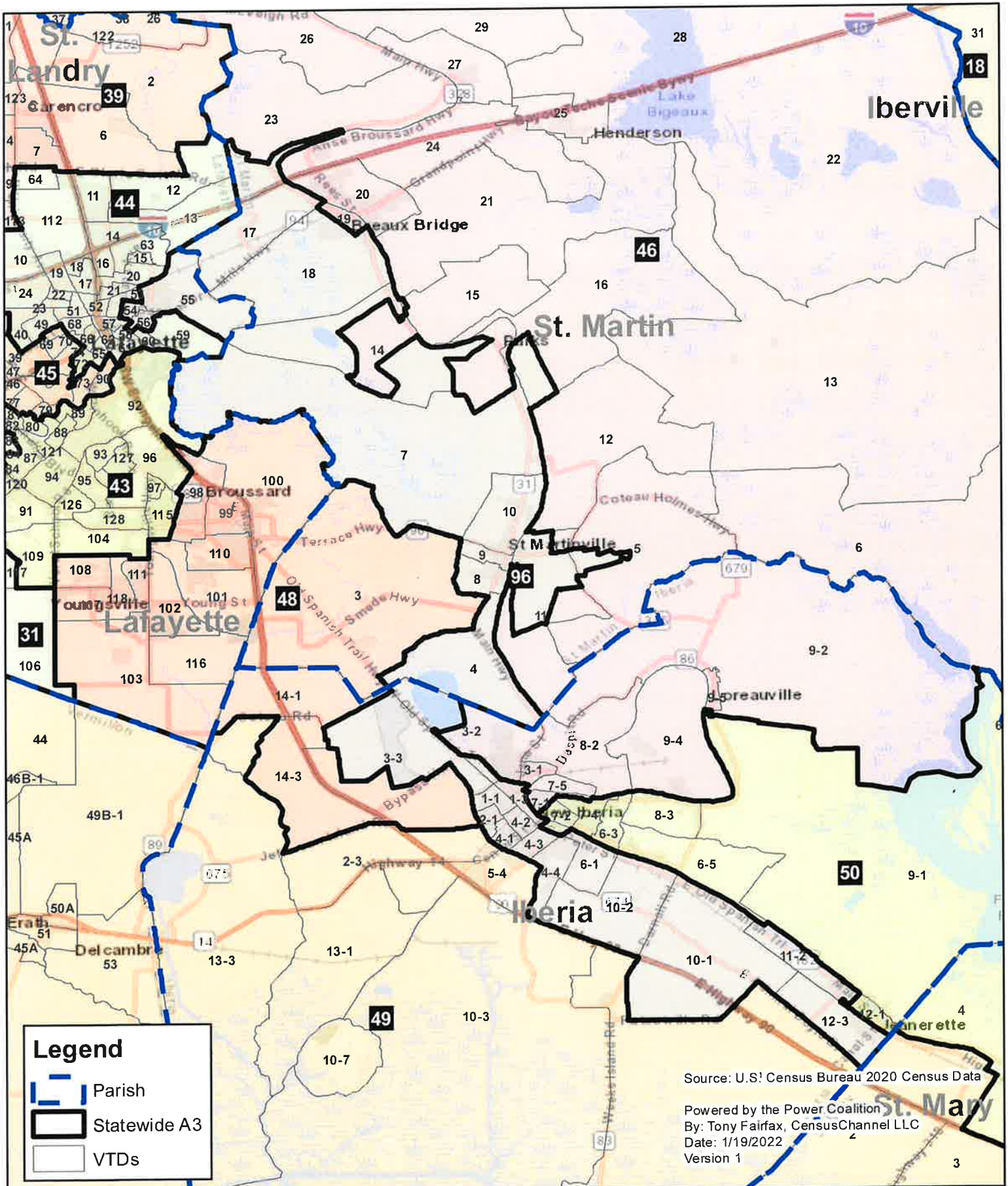



# Louisiana

## State House District 97

### Statewide Plan A3



# Louisiana State House District 98 Statewide Plan A3

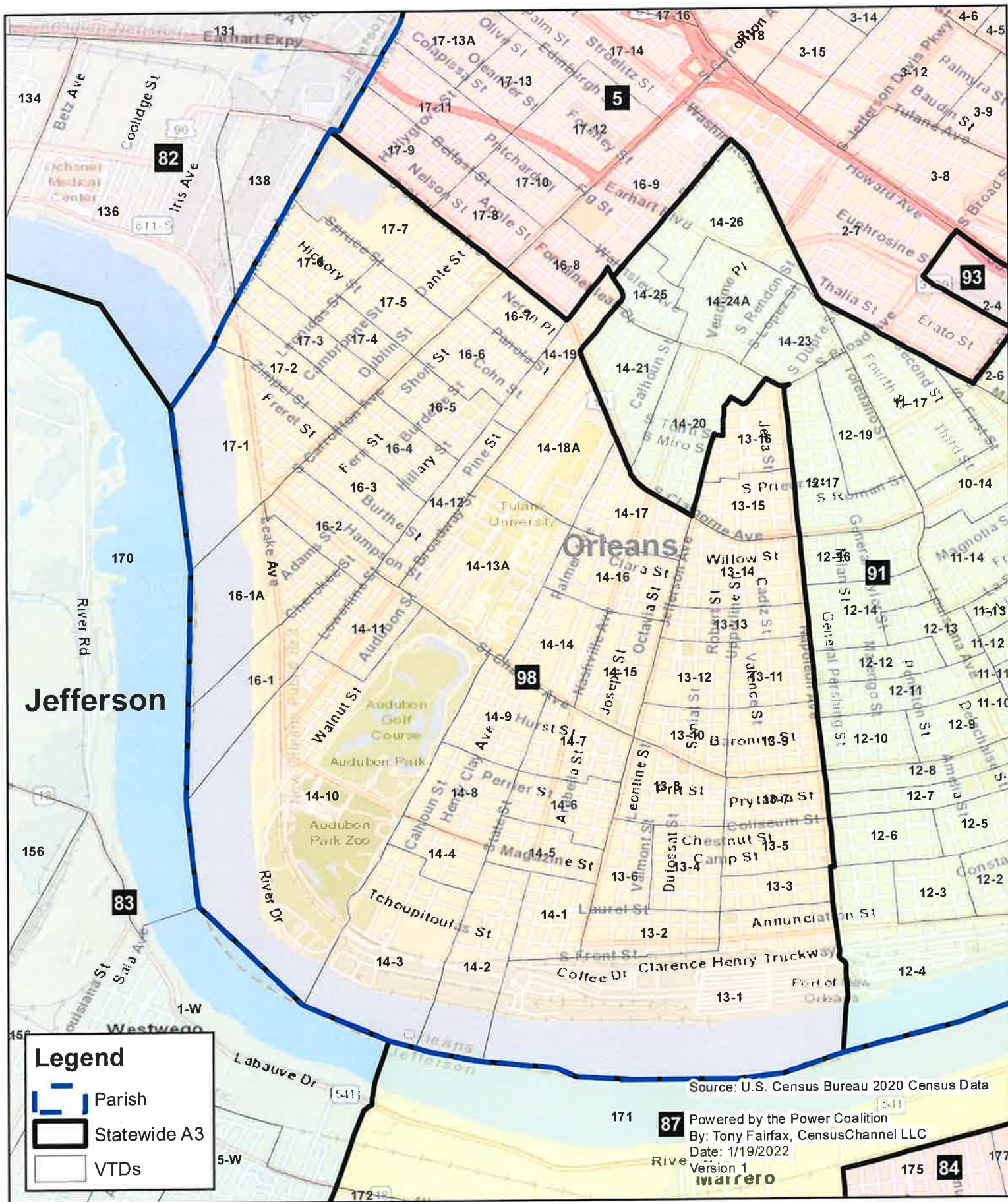

**Legend**

-  Parish
-  Statewide A3
-  VTDs

Source: U.S. Census Bureau 2020 Census Data

Powered by the Power Coalition  
 By: Tony Fairfax, CensusChannel LLC  
 Date: 1/19/2022  
 Version 1  
**Waltero**

# Louisiana

## State House District 99

### Statewide Plan A3

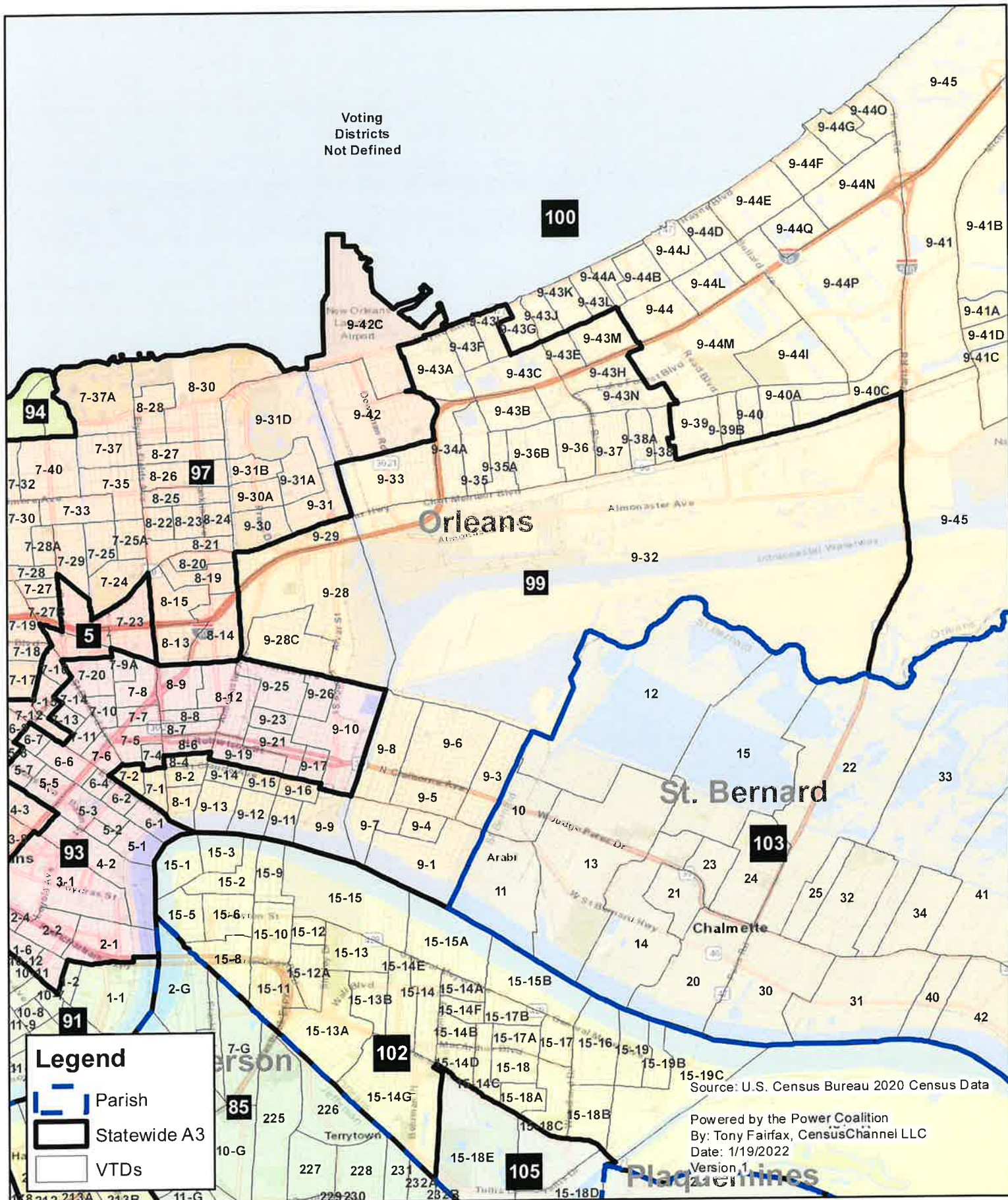

# Louisiana

## State House District 100

### Statewide Plan A3

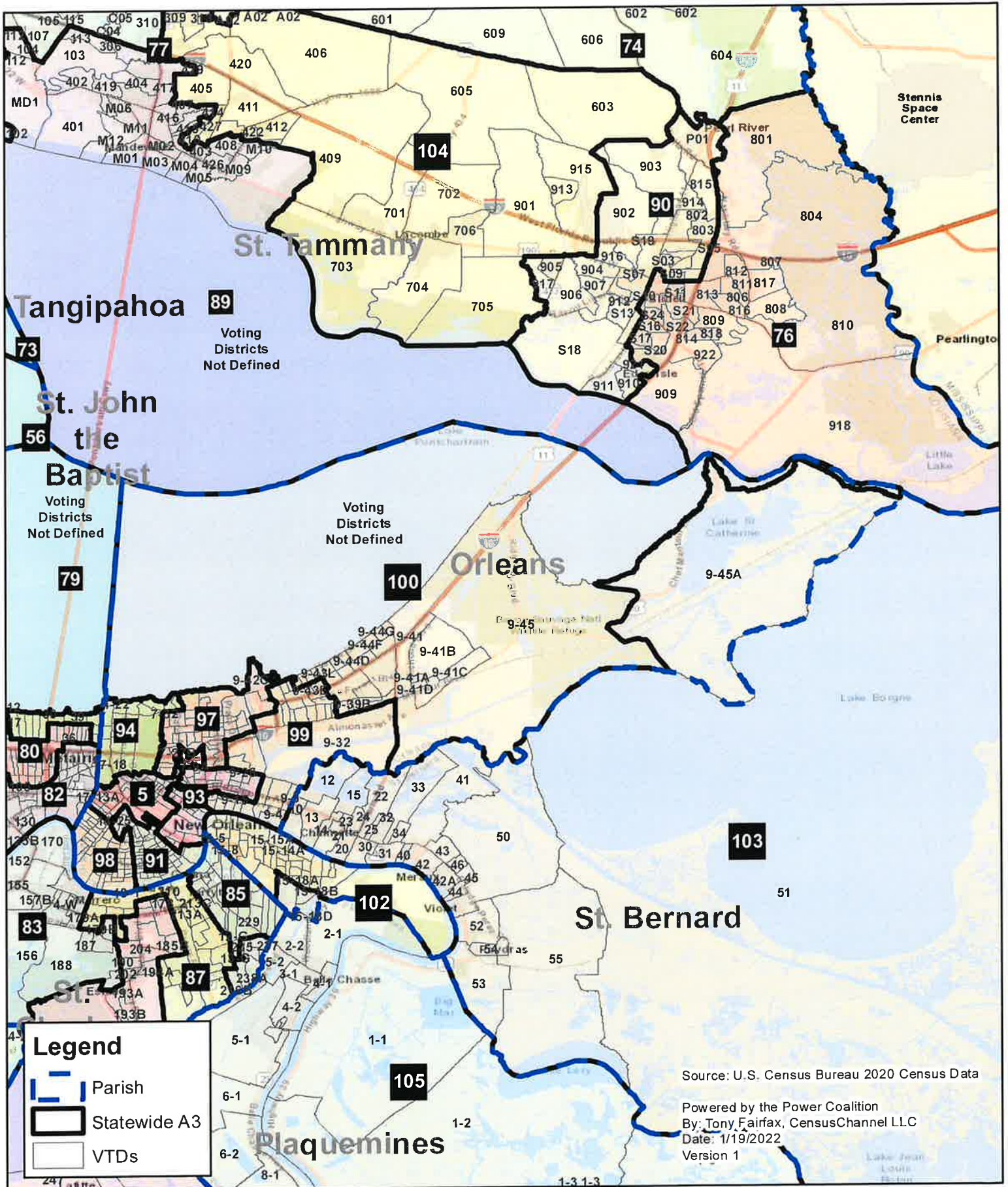

# Louisiana

## State House District 101

### Statewide Plan A3

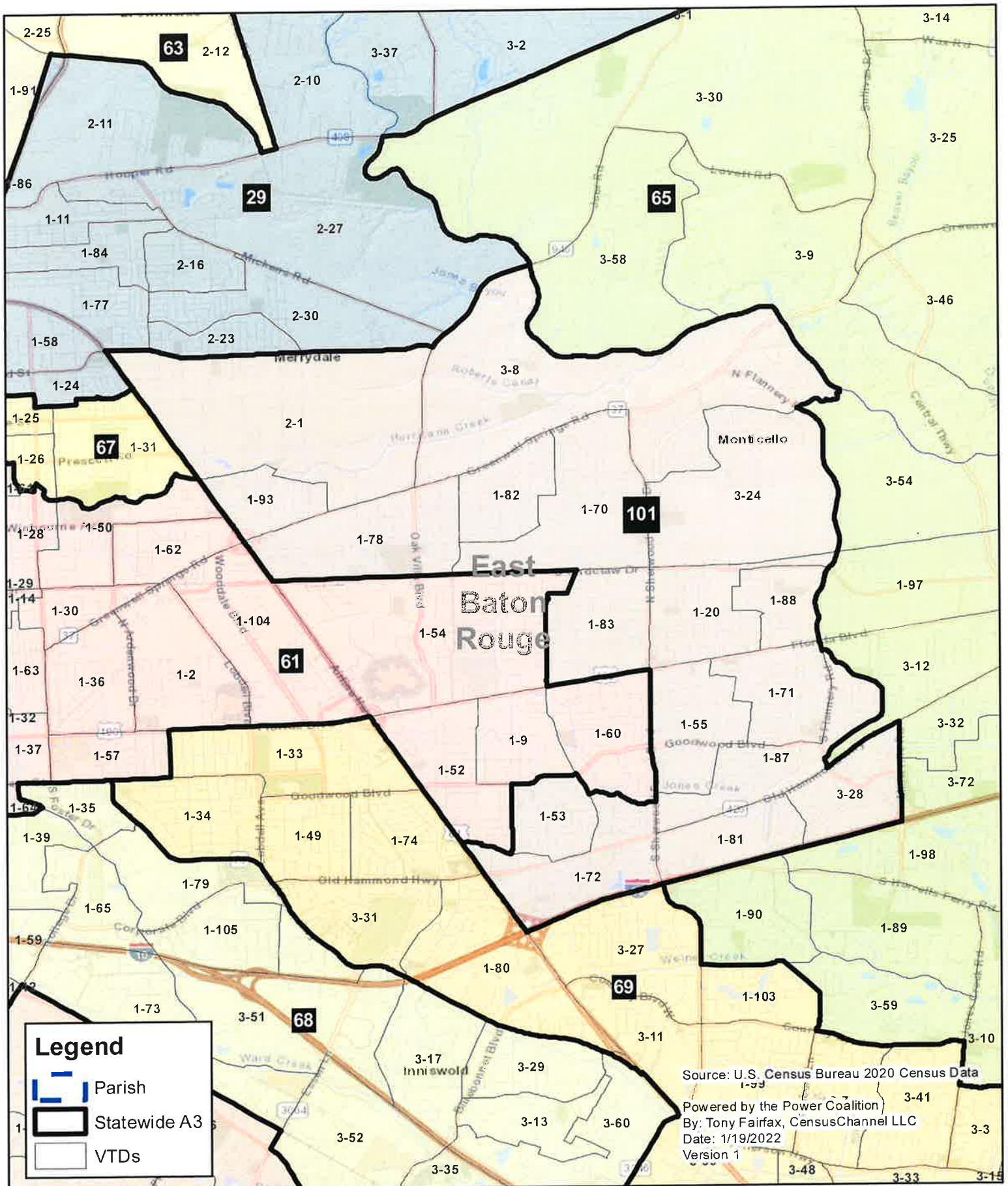

# Louisiana State House District 102 Statewide Plan A3

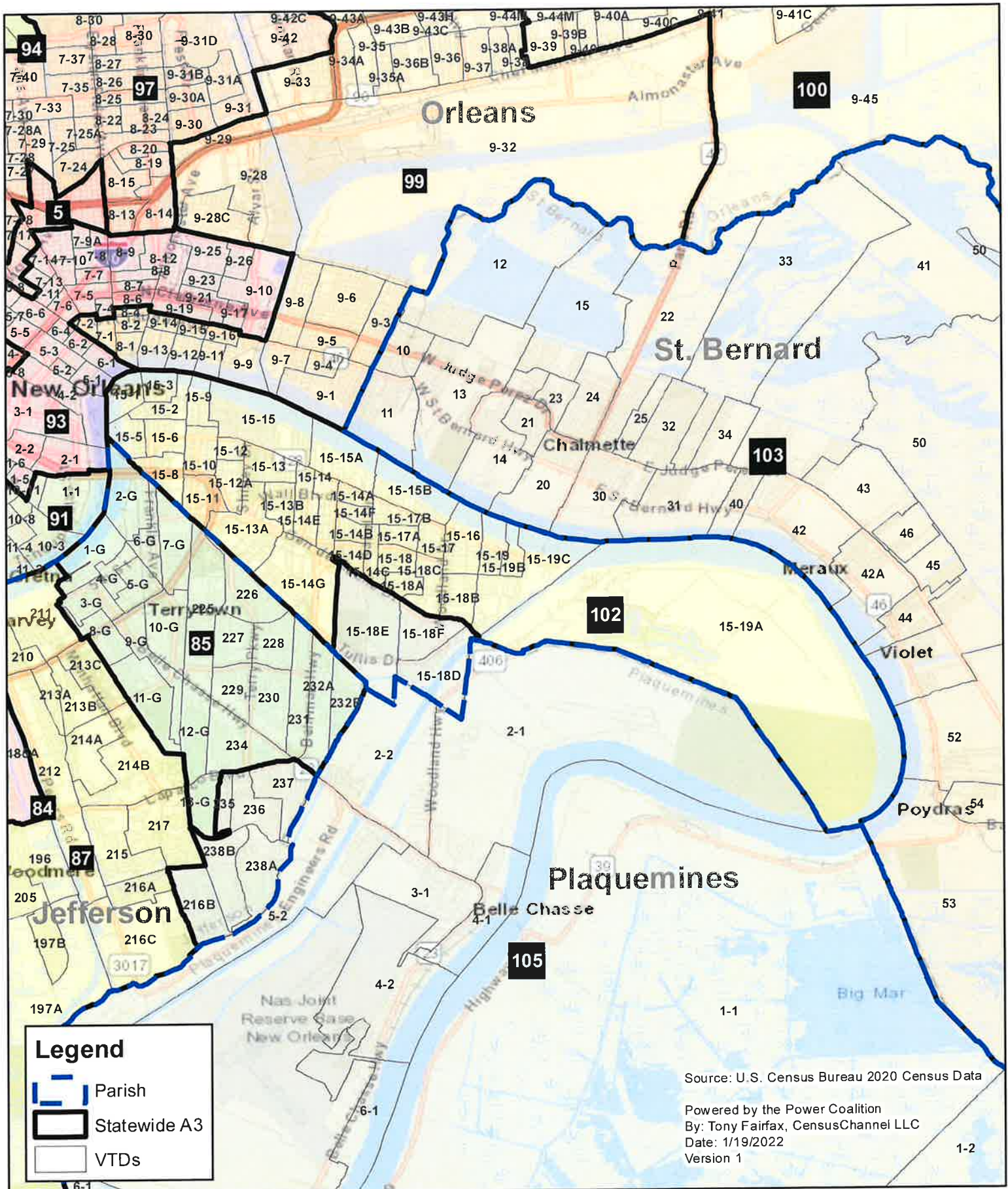

**Legend**

- Parish
- Statewide A3
- VTDs

Source: U.S. Census Bureau 2020 Census Data  
 Powered by the Power Coalition  
 By: Tony Fairfax, CensusChannel LLC  
 Date: 1/19/2022  
 Version 1

# Louisiana State House District 103 Statewide Plan A3

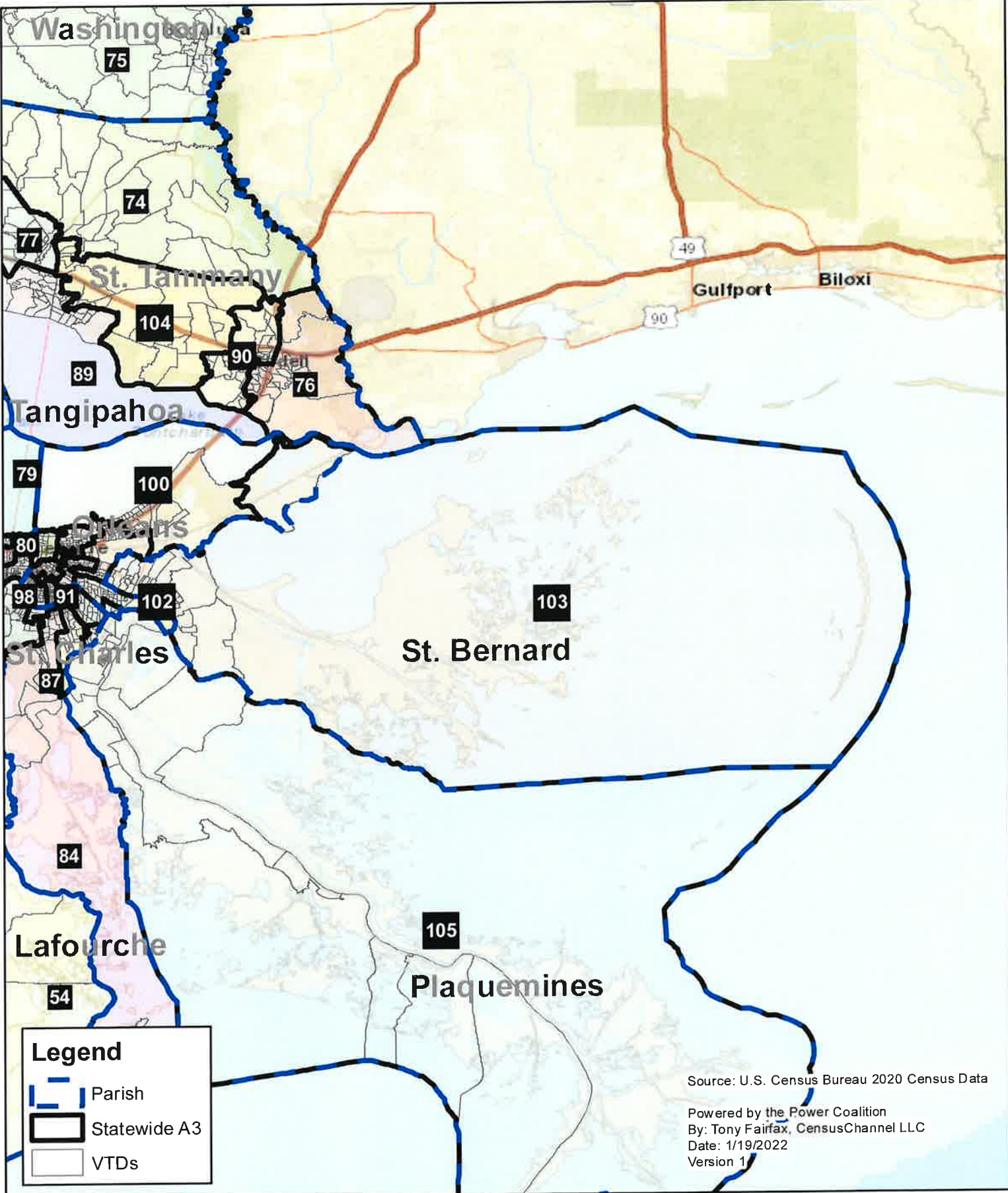

# Louisiana State House District 104 Statewide Plan A3

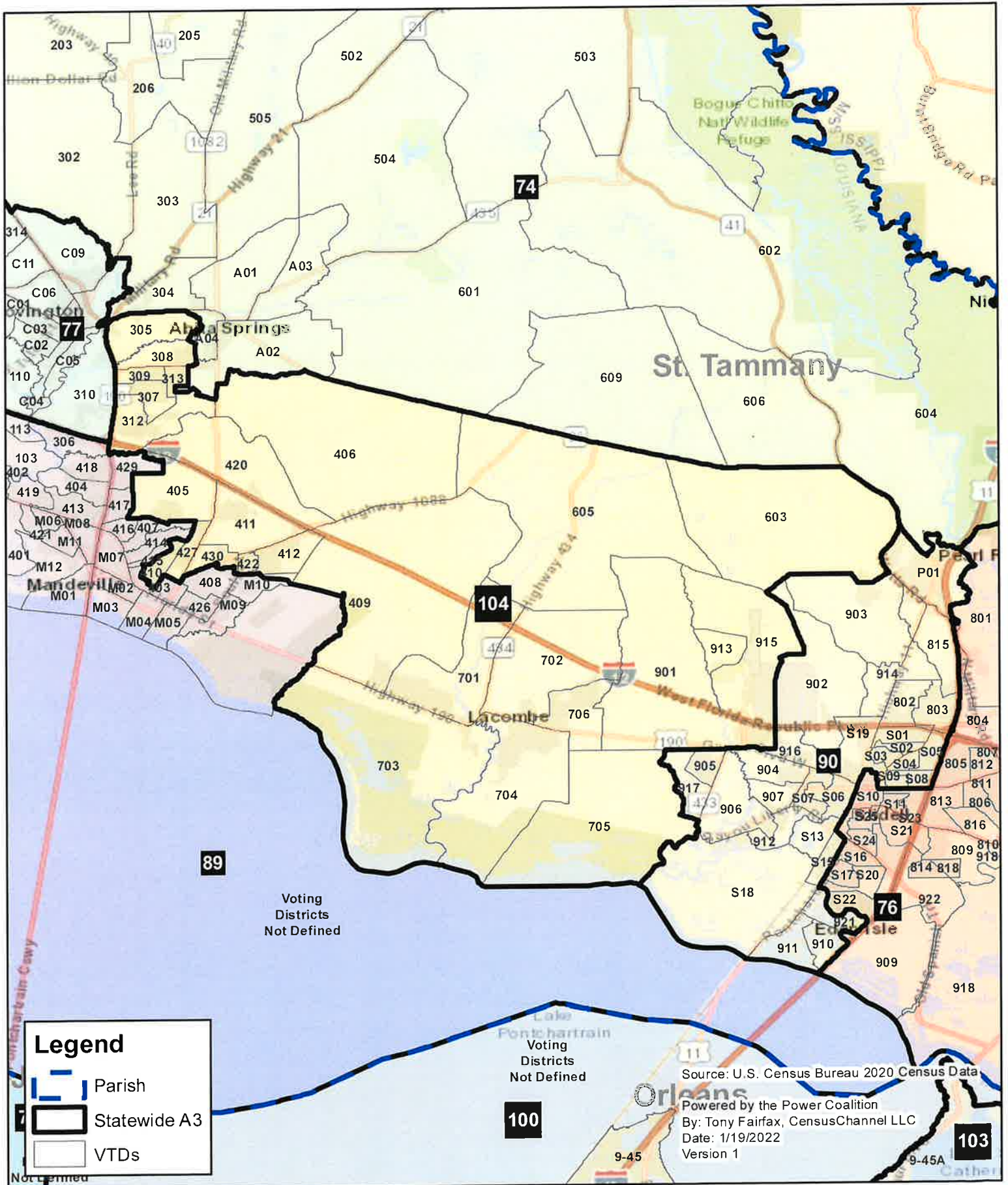



# Louisiana

## State House District 105

### Statewide Plan A3

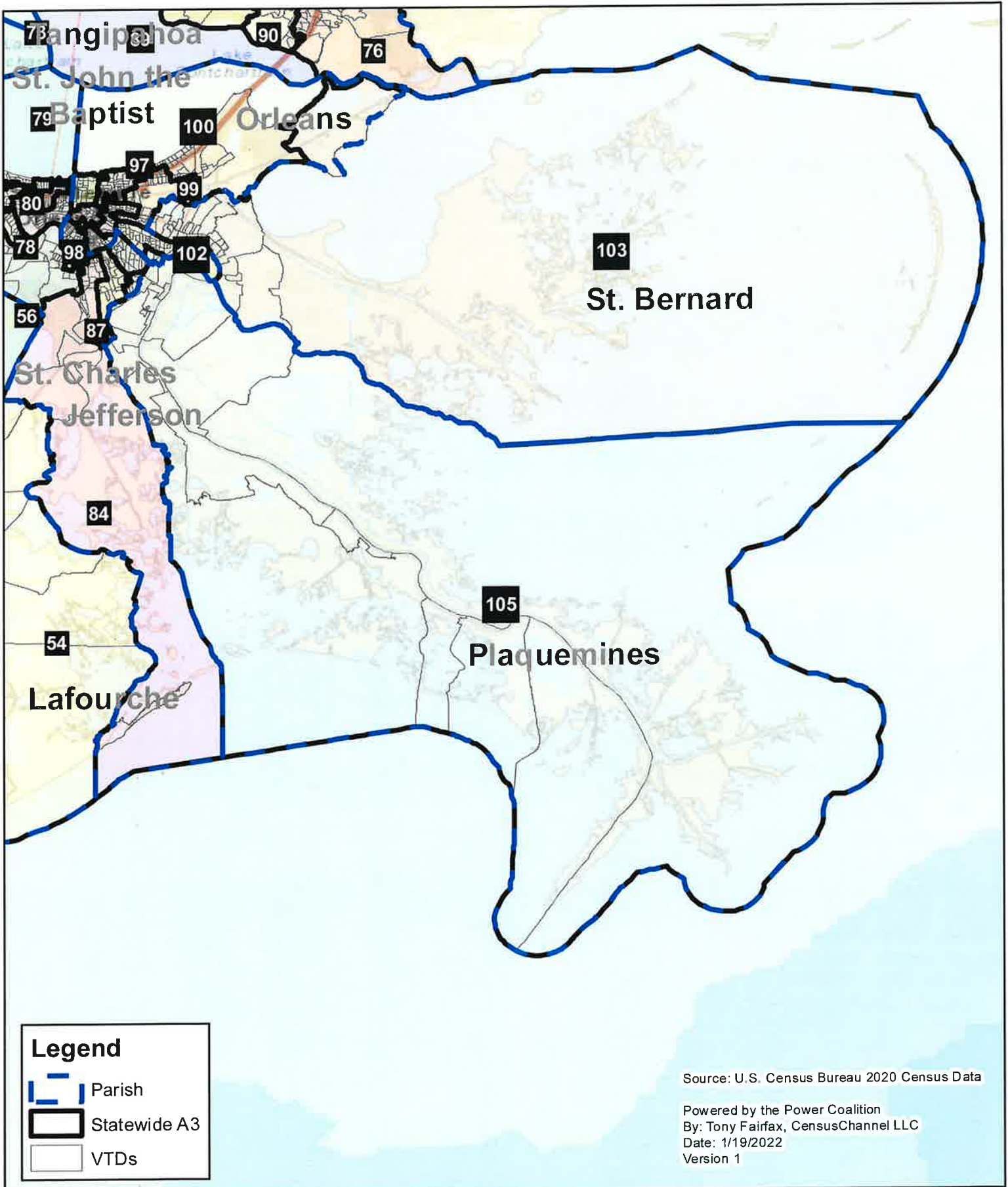

Source: U.S. Census Bureau 2020 Census Data

Powered by the Power Coalition  
By: Tony Fairfax, CensusChannel LLC  
Date: 1/19/2022  
Version 1